

# Patient report

Bio-Rad                      DATE: 12/03/2019  
D-10                         TIME: 07:07 PM  
S/N: #DC2K755917        Software version: 4.30-2  
Sample ID:                 10460556  
Injection date             12/03/2019 07:01 PM  
Injection #: 64             Method: HbA1c  
Rack #: ---                Rack position: 6

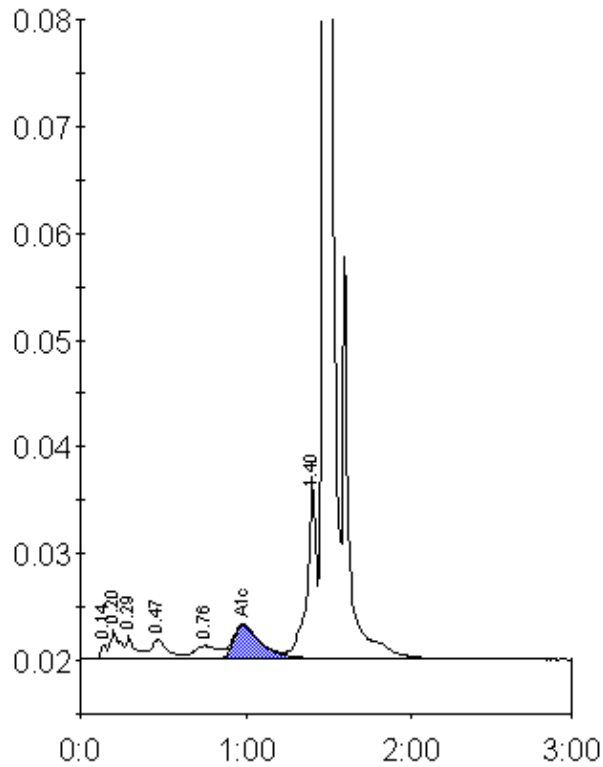

Peak table - ID: 10460556

| Peak        | R.time  | Height | Area   | Area % |
|-------------|---------|--------|--------|--------|
| Unknown     | 0.14    | 1254   | 3309   | 0.3    |
| A1a         | 0.20    | 2703   | 10346  | 0.9    |
| A1b         | 0.29    | 2149   | 8791   | 0.8    |
| F           | 0.47    | 1811   | 12462  | 1.1    |
| LA1c/CHb-1  | 0.76    | 1218   | 12198  | 1.1    |
| A1c         | 0.98    | 3219   | 36755  | 5.1    |
| P3          | 1.40    | 17103  | 65308  | 6.0    |
| A0          | 1.47    | 323461 | 946420 | 86.4   |
| Total Area: | 1095591 |        |        |        |

| Concentration: | %   |
|----------------|-----|
| A1c            | 5.1 |