

# Patient report

Bio-Rad                      DATE: 12/03/2019  
D-10                         TIME: 04:04 PM  
S/N: #DC2K755917       Software version: 4.30-2  
Sample ID:                 10560209  
Injection date             12/03/2019 03:43 PM  
Injection #: 39             Method: HbA1c  
Rack #: ---                 Rack position: 3

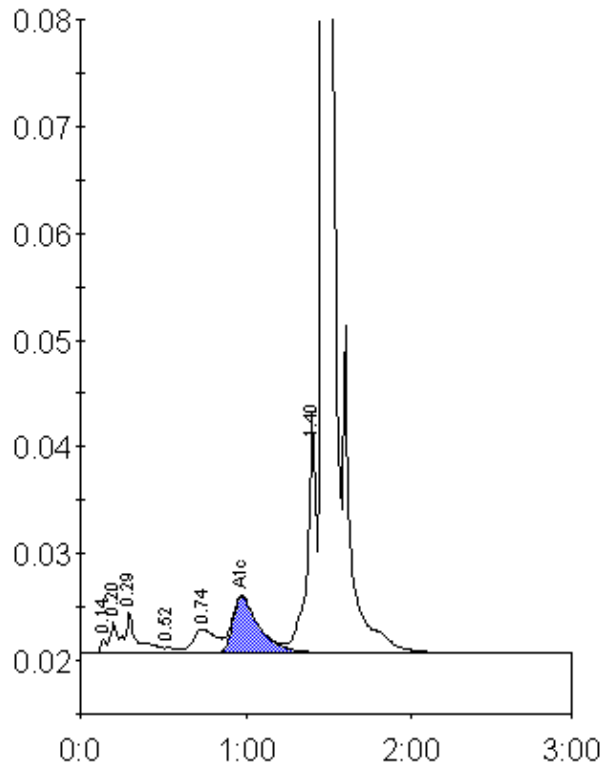

Peak table - ID: 10560209

Peak	R.time	Height	Area	Area %
Unknown	0.14	1374	3347	0.2
A1a	0.20	2845	10629	0.7
A1b	0.29	3887	18158	1.2
F	0.52	507	3042	0.2
LA1c/CHb-1	0.74	2241	21356	1.4
A1c	0.97	5336	59173	5.6
P3	1.40	21938	83807	5.4
A0	1.47	457935	1362676	87.2
Total Area:	1562190			

Concentration:	%
A1c	5.6