

Patient report

Bio-Rad DATE: 12/03/2019
D-10 TIME: 07:58 PM
S/N: #DC2K755917 Software version: 4.30-2
Sample ID: 60001291
Injection date 12/03/2019 07:38 PM
Injection #: 69 Method: HbA1c
Rack #: --- Rack position: 1

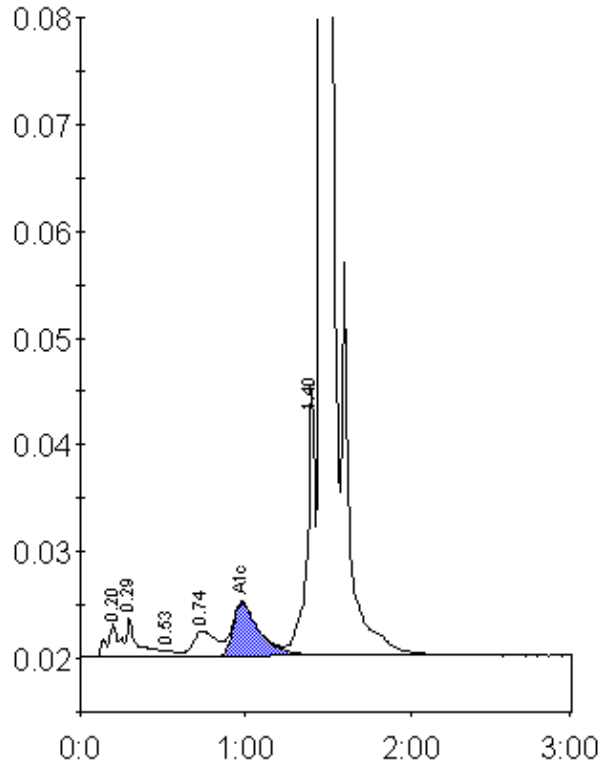

Peak table - ID: 60001291

Peak	R.time	Height	Area	Area %
A1a	0.20	3141	15780	0.8
A1b	0.29	3722	17304	0.9
F	0.53	488	2879	0.2
LA1c/CHb-1	0.74	2401	23641	1.3
A1c	0.98	4999	56020	4.6
P3	1.40	24995	84169	4.5
A0	1.46	565269	1670971	89.3
Total Area:		1870765		

Concentration:	%
A1c	4.6