

Patient report

Bio-Rad DATE: 12/03/2019
D-10 TIME: 07:04 PM
S/N: #DC2K755917 Software version: 4.30-2
Sample ID: 10460478
Injection date 12/03/2019 06:48 PM
Injection #: 60 Method: HbA1c
Rack #: --- Rack position: 2

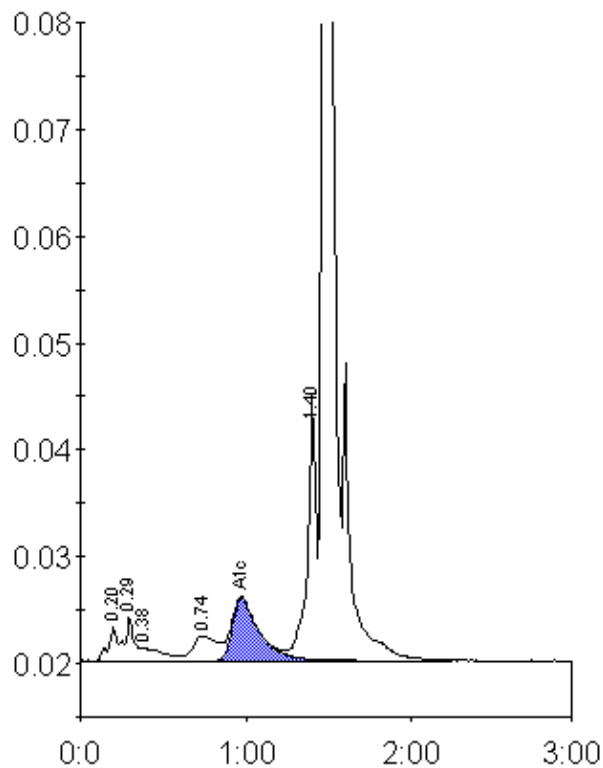

Peak table - ID: 10460478

Peak	R.time	Height	Area	Area %
A1a	0.20	3136	15074	1.1
A1b	0.29	4150	12263	0.9
Unknown	0.38	1243	11980	0.8
LA1c/CHb-1	0.74	2322	23236	1.6
A1c	0.97	5902	65723	6.7
P3	1.40	24377	90033	6.3
A0	1.47	409948	1210229	84.7
Total Area:		1428538		

Concentration:	%
A1c	6.7