

Patient report

Bio-Rad DATE: 12/03/2019
D-10 TIME: 03:51 PM
S/N: #DC2K755917 Software version: 4.30-2
Sample ID: 10536055
Injection date 12/03/2019 03:12 PM
Injection #: 32 Method: HbA1c
Rack #: --- Rack position: 4

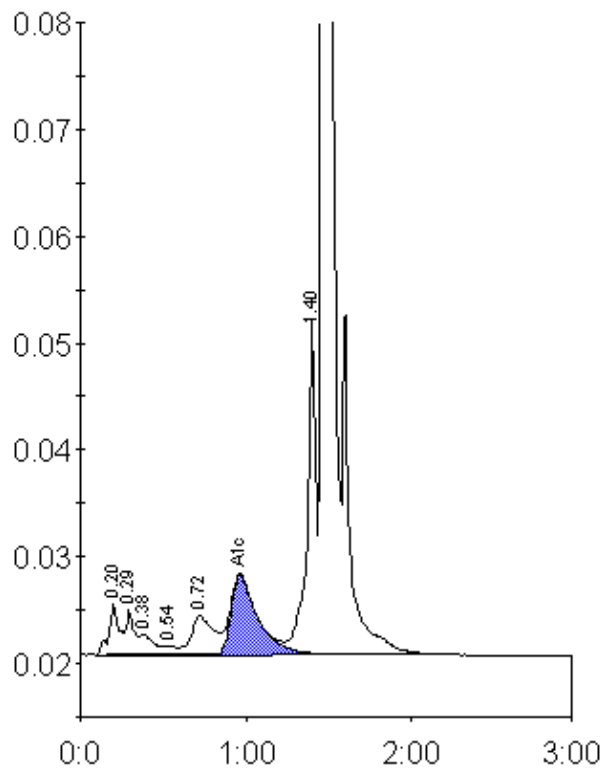

Peak table - ID: 10536055

Peak	R.time	Height	Area	Area %
A1a	0.20	4829	21237	1.4
A1b	0.29	4250	13671	0.9
Unknown	0.38	1938	12091	0.8
F	0.54	765	3665	0.2
LA1c/CHb-1	0.72	3609	33768	2.2
A1c	0.97	7401	83227	7.7
P3	1.40	31852	114114	7.5
A0	1.47	414204	1242713	81.5
Total Area:	1524486			

Concentration:	%
A1c	7.7