

# Patient report

Bio-Rad                      DATE: 12/03/2019  
D-10                         TIME: 03:53 PM  
S/N: #DC2K755917        Software version: 4.30-2  
Sample ID:                 10536059  
Injection date             12/03/2019 03:21 PM  
Injection #: 35             Method: HbA1c  
Rack #: ---                 Rack position: 7

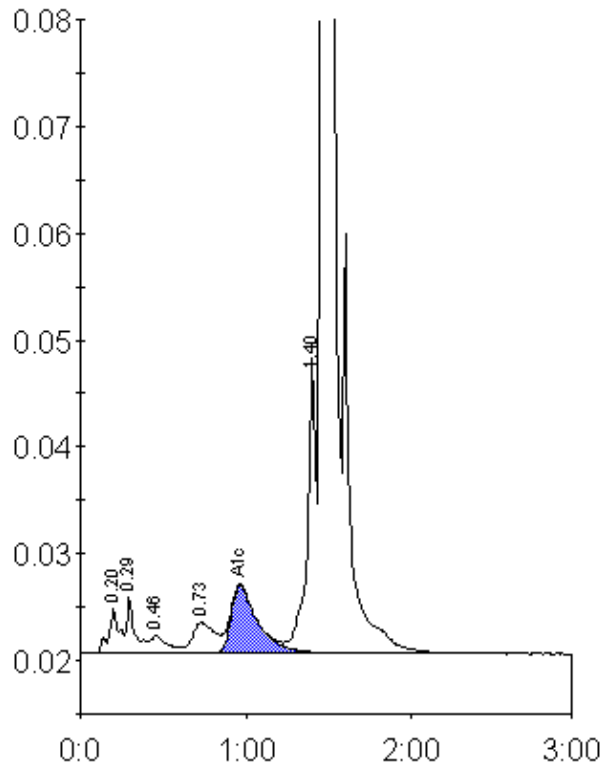

Peak table - ID: 10536059

Peak	R.time	Height	Area	Area %
A1a	0.20	4083	18674	0.9
A1b	0.29	5209	18077	0.9
F	0.46	1686	12426	0.6
LA1c/CHb-1	0.73	2833	27414	1.4
A1c	0.96	6354	70881	5.4
P3	1.40	27711	98747	5.0
A0	1.46	545325	1729165	87.5
Total Area:		1975384		

Concentration:	%
A1c	5.4