

Patient report

Bio-Rad DATE: 12/03/2019
 D-10 TIME: 03:45 PM
 S/N: #DC2K755917 Software version: 4.30-2
 Sample ID: 10536060
 Injection date 12/03/2019 02:48 PM
 Injection #: 27 Method: HbA1c
 Rack #: --- Rack position: 7

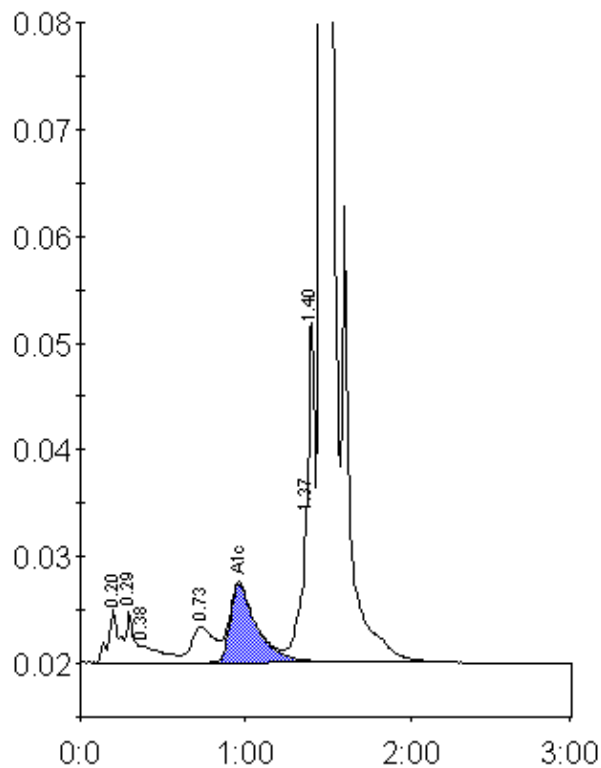

Peak table - ID: 10536060

Peak	R.time	Height	Area	Area %
A1a	0.20	4948	22843	1.0
A1b	0.29	4812	14863	0.7
Unknown	0.38	1560	14835	0.7
LA1c/CHb-1	0.73	3315	32076	1.4
A1c	0.96	7343	82402	5.5
P3	1.37	13552	44368	2.0
Unknown	1.40	32184	74469	3.4
A0	1.46	627786	1929195	87.1
Total Area:	2215053			

Concentration:	%
A1c	5.5