

Patient report

Bio-Rad DATE: 12/03/2019
D-10 TIME: 03:56 PM
S/N: #DC2K755917 Software version: 4.30-2
Sample ID: 10533413
Injection date 12/03/2019 03:24 PM
Injection #: 36 Method: HbA1c
Rack #: --- Rack position: 8

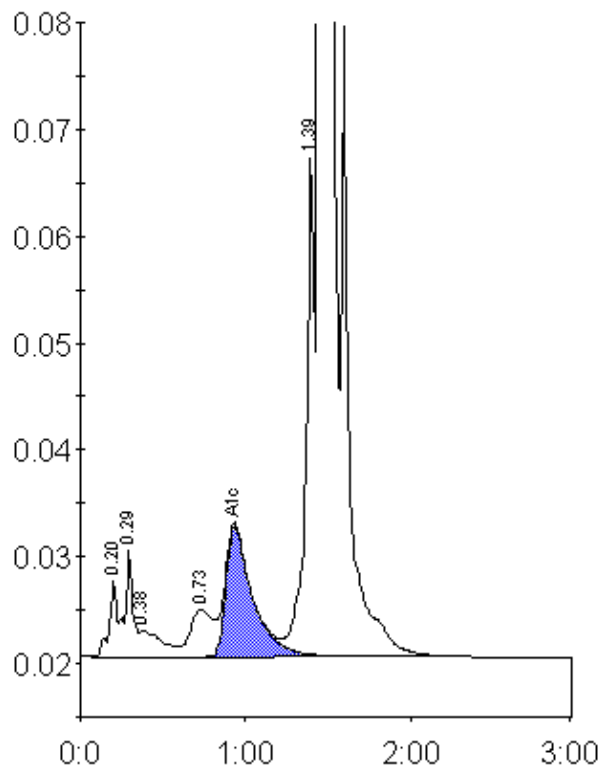

Peak table - ID: 10533413

Peak	R.time	Height	Area	Area %
A1a	0.20	7126	23399	0.8
A1b	0.29	9953	34465	1.1
Unknown	0.38	2473	22813	0.7
LA1c/CHb-1	0.73	4386	41289	1.4
A1c	0.93	12234	137684	6.4
P3	1.39	46932	160053	5.2
A0	1.45	817320	2632985	86.3
Total Area:		3052689		

Concentration:	%
A1c	6.4