

# Patient report

Bio-Rad                      DATE: 12/03/2019  
D-10                         TIME: 03:46 PM  
S/N: #DC2K755917        Software version: 4.30-2  
Sample ID:                 10533415  
Injection date             12/03/2019 02:51 PM  
Injection #: 28             Method: HbA1c  
Rack #: ---                 Rack position: 8

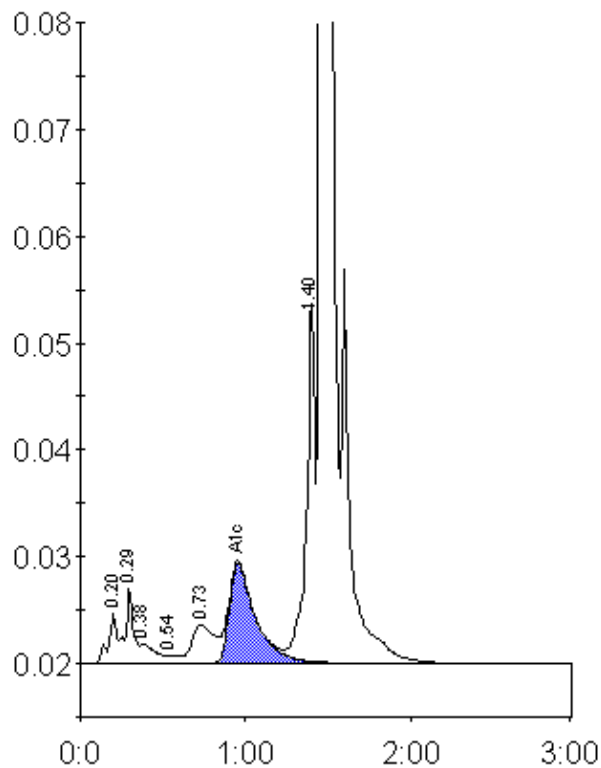

Peak table - ID: 10533415

Peak	R.time	Height	Area	Area %
A1a	0.20	4632	16590	0.8
A1b	0.29	7161	24348	1.1
Unknown	0.38	1801	11093	0.5
F	0.54	737	3480	0.2
LA1c/CHb-1	0.73	3530	33487	1.6
A1c	0.95	9345	102821	6.9
P3	1.40	33879	120274	5.6
A0	1.46	602781	1822101	85.4
Total Area:	2134194			

Concentration:	%
A1c	6.9