

Patient report

Bio-Rad DATE: 12/03/2019
D-10 TIME: 03:46 PM
S/N: #DC2K755917 Software version: 4.30-2
Sample ID: 10533416
Injection date 12/03/2019 03:03 PM
Injection #: 29 Method: HbA1c
Rack #: --- Rack position: 1

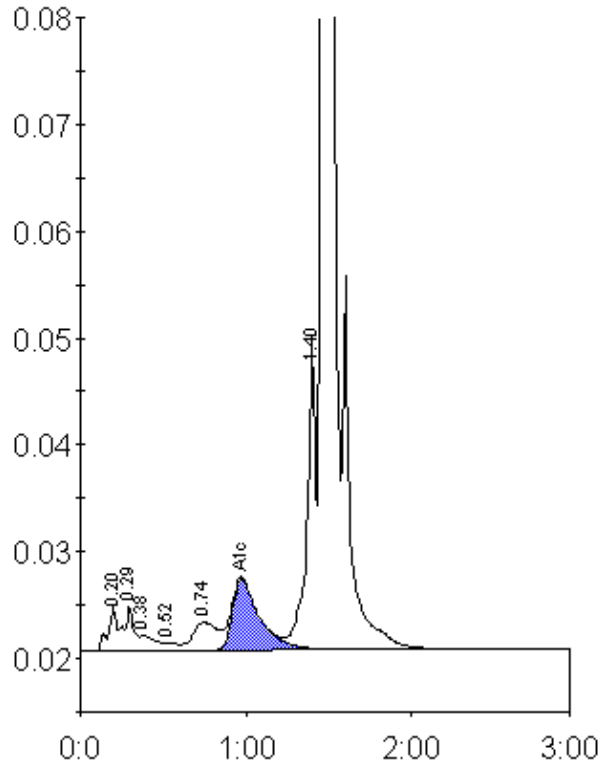

Peak table - ID: 10533416

Peak	R.time	Height	Area	Area %
A1a	0.20	4150	15310	0.8
A1b	0.29	4238	17479	1.0
Unknown	0.38	1413	9462	0.5
F	0.52	688	4112	0.2
LA1c/CHb-1	0.74	2662	26413	1.5
A1c	0.97	6665	76388	6.1
P3	1.40	28400	110633	6.1
A0	1.46	499300	1559259	85.7
Total Area:	1819057			

Concentration:	%
A1c	6.1