

Patient report

Bio-Rad DATE: 12/03/2019
D-10 TIME: 07:35 PM
S/N: #DC2K755917 Software version: 4.30-2
Sample ID: 10515878
Injection date 12/03/2019 07:19 PM
Injection #: 68 Method: HbA1c
Rack #: --- Rack position: 2

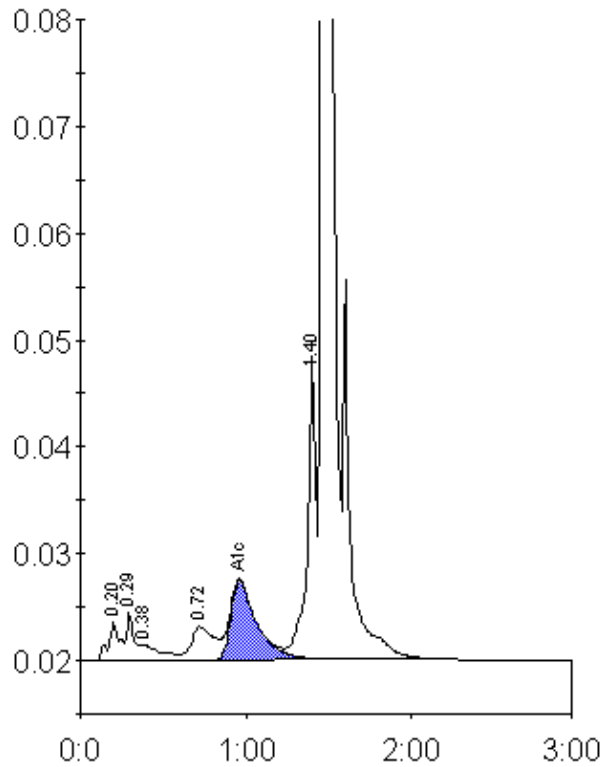

Peak table - ID: 10515878

Peak	R.time	Height	Area	Area %
A1a	0.20	3501	16989	1.0
A1b	0.29	4523	13591	0.8
Unknown	0.38	1481	12402	0.7
LA1c/CHb-1	0.72	3102	29519	1.7
A1c	0.96	7394	80995	6.9
P3	1.40	28682	103305	6.1
A0	1.47	471095	1437410	84.8
Total Area:		1694212		

Concentration:	%
A1c	6.9