

# Patient report

Bio-Rad                      DATE: 12/03/2019  
D-10                         TIME: 07:06 PM  
S/N: #DC2K755917        Software version: 4.30-2  
Sample ID:                 10620566  
Injection date             12/03/2019 06:58 PM  
Injection #: 63             Method: HbA1c  
Rack #: ---                 Rack position: 5

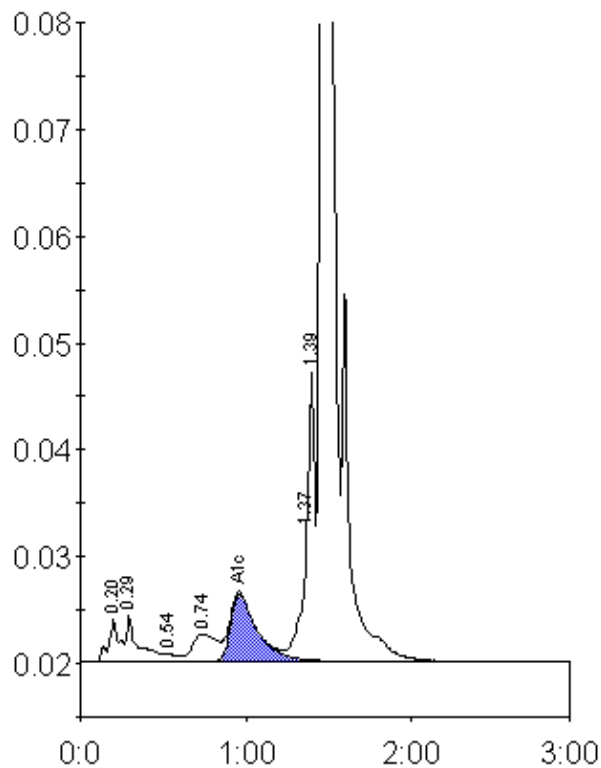

Peak table - ID: 10620566

Peak	R.time	Height	Area	Area %
A1a	0.20	3931	17686	1.0
A1b	0.29	4332	21508	1.2
F	0.54	639	2960	0.2
LA1c/CHb-1	0.74	2574	26071	1.4
A1c	0.96	6345	70256	5.6
P3	1.37	12141	38972	2.1
Unknown	1.39	27538	62285	3.4
A0	1.46	532503	1600858	87.0
Total Area:	1840596			

Concentration:	%
A1c	5.6