

Patient report

Bio-Rad DATE: 12/03/2019
D-10 TIME: 03:52 PM
S/N: #DC2K755917 Software version: 4.30-2
Sample ID: 10230761
Injection date 12/03/2019 03:18 PM
Injection #: 34 Method: HbA1c
Rack #: --- Rack position: 6

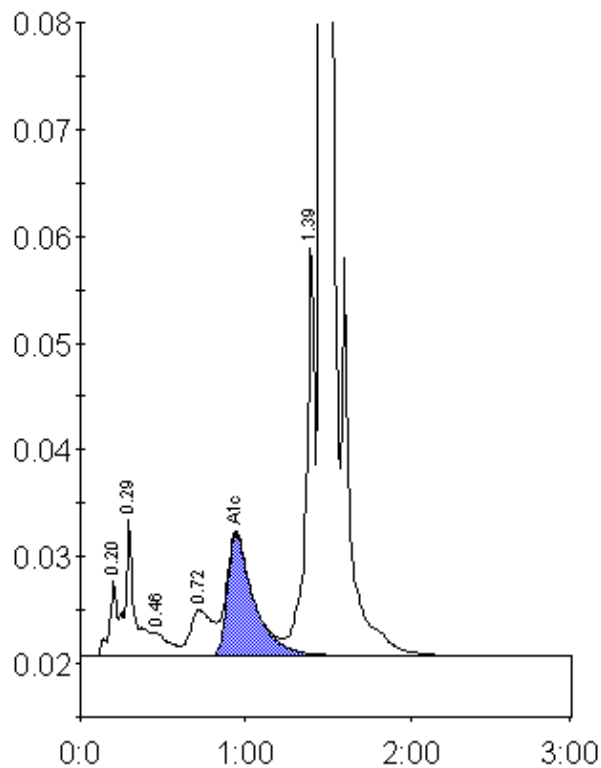

Peak table - ID: 10230761

Peak	R.time	Height	Area	Area %
A1a	0.20	6980	22656	1.0
A1b	0.29	12770	51839	2.3
F	0.46	2169	14387	0.6
LA1c/CHb-1	0.72	4302	40927	1.8
A1c	0.94	11413	127104	7.8
P3	1.39	39047	138799	6.1
A0	1.46	610516	1873081	82.6
Total Area:		2268794		

Concentration:	%
A1c	7.8