

Patient report

Bio-Rad DATE: 12/03/2019
D-10 TIME: 03:41 PM
S/N: #DC2K755917 Software version: 4.30-2
Sample ID: 10510412
Injection date 12/03/2019 02:39 PM
Injection #: 24 Method: HbA1c
Rack #: --- Rack position: 4

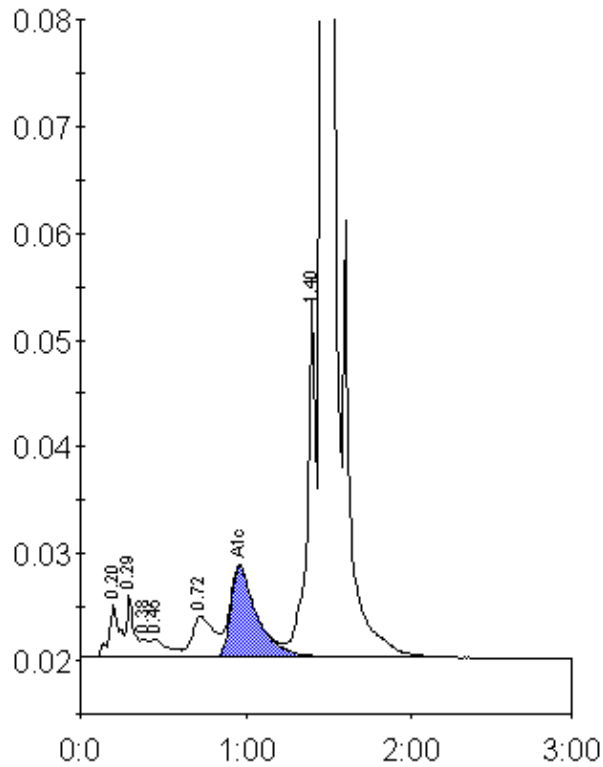

Peak table - ID: 10510412

Peak	R.time	Height	Area	Area %
A1a	0.20	4919	21614	1.0
A1b	0.29	5900	17322	0.8
Unknown	0.38	1705	5581	0.3
F	0.45	1715	12617	0.6
LA1c/CHb-1	0.72	3791	34625	1.6
A1c	0.96	8479	93562	6.3
P3	1.40	33767	118706	5.5
A0	1.46	595689	1840003	85.8
Total Area:	2144029			

Concentration:	%
A1c	6.3