

# Patient report

Bio-Rad                      DATE: 12/03/2019  
D-10                         TIME: 03:40 PM  
S/N: #DC2K755917        Software version: 4.30-2  
Sample ID:                 10561644  
Injection date             12/03/2019 02:36 PM  
Injection #: 23             Method: HbA1c  
Rack #: ---                 Rack position: 3

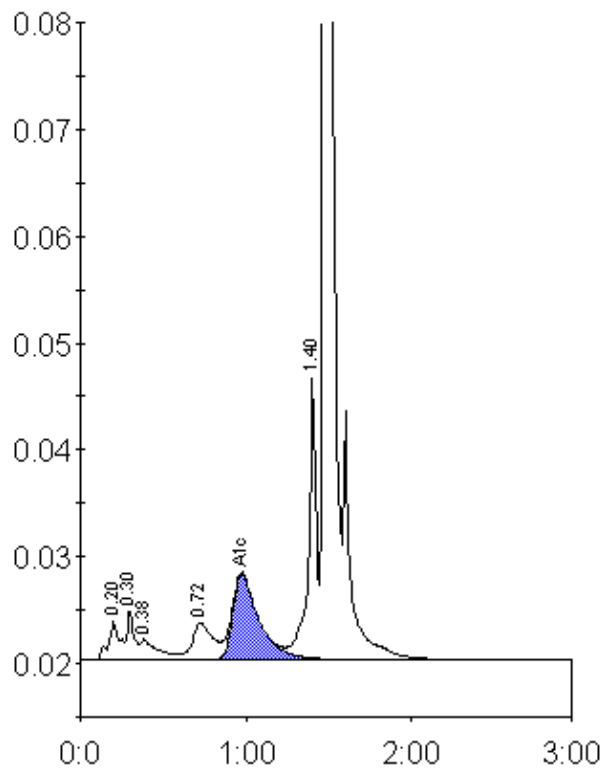

Peak table - ID: 10561644

Peak	R.time	Height	Area	Area %
A1a	0.20	3528	16596	1.4
A1b	0.30	4637	14401	1.2
Unknown	0.38	1915	13742	1.2
LA1c/CHb-1	0.72	3483	29557	2.5
A1c	0.97	8018	87156	10.2
P3	1.40	26395	87365	7.4
A0	1.48	319122	939802	79.1
Total Area:		1188620		

Concentration:	%
A1c	10.2