

Patient report

Bio-Rad DATE: 12/03/2019
D-10 TIME: 03:42 PM
S/N: #DC2K755917 Software version: 4.30-2
Sample ID: 10460742
Injection date 12/03/2019 02:45 PM
Injection #: 26 Method: HbA1c
Rack #: --- Rack position: 6

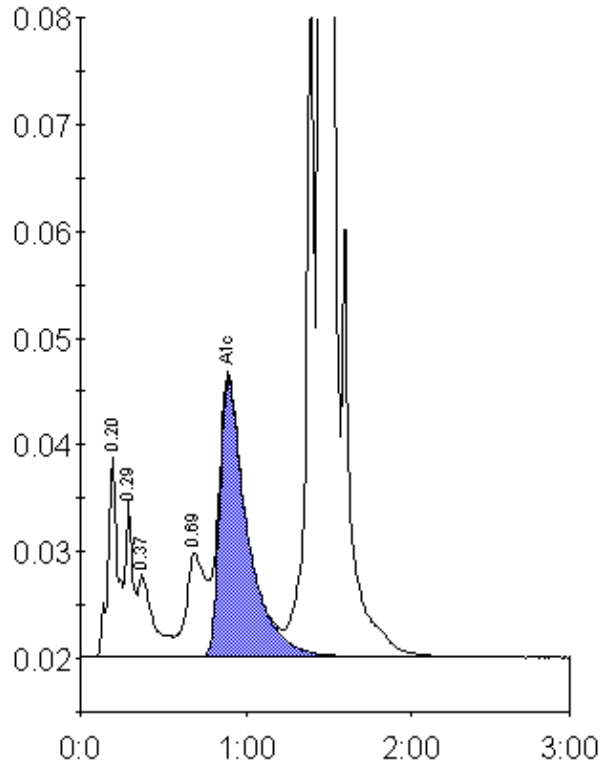

Peak table - ID: 10460742

Peak	R.time	Height	Area	Area %
A1a	0.20	18783	76688	2.6
A1b	0.29	14624	46067	1.5
Unknown	0.37	7695	50692	1.7
LA1c/CHb-1	0.69	9700	78792	2.6
A1c	0.89	25903	302303	13.0
P3	1.39	69997	239073	8.0
A0	1.45	674228	2209071	73.6
Total Area:		3002687		

Concentration:	%
A1c	13.0