

Patient report

Bio-Rad DATE: 12/03/2019
D-10 TIME: 03:38 PM
S/N: #DC2K755917 Software version: 4.30-2
Sample ID: 10530572
Injection date 12/03/2019 02:30 PM
Injection #: 21 Method: HbA1c
Rack #: --- Rack position: 1

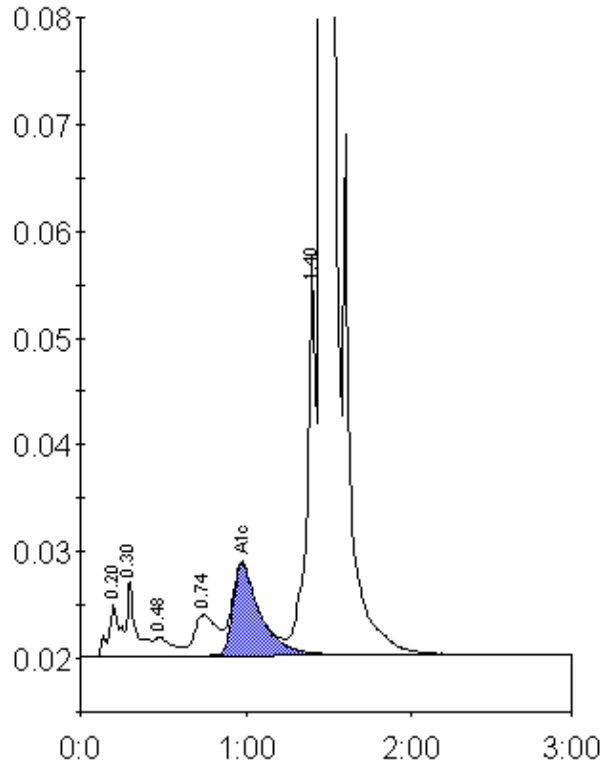

Peak table - ID: 10530572

Peak	R.time	Height	Area	Area %
A1a	0.20	4759	23221	0.9
A1b	0.30	7056	27873	1.0
F	0.48	1776	12674	0.5
LA1c/CHb-1	0.74	3812	36841	1.4
A1c	0.98	8554	96897	5.4
P3	1.40	36634	136811	5.1
A0	1.46	722790	2341099	87.5
Total Area:		2675415		

Concentration:	%
A1c	5.4