

# Patient report

Bio-Rad                      DATE: 12/03/2019  
 D-10                         TIME: 12:56 PM  
 S/N: #DC2K755917       Software version: 4.30-2  
 Sample ID:                 10582599  
 Injection date             12/03/2019 12:52 PM  
 Injection #: 19             Method: HbA1c  
 Rack #: ---                 Rack position: 2

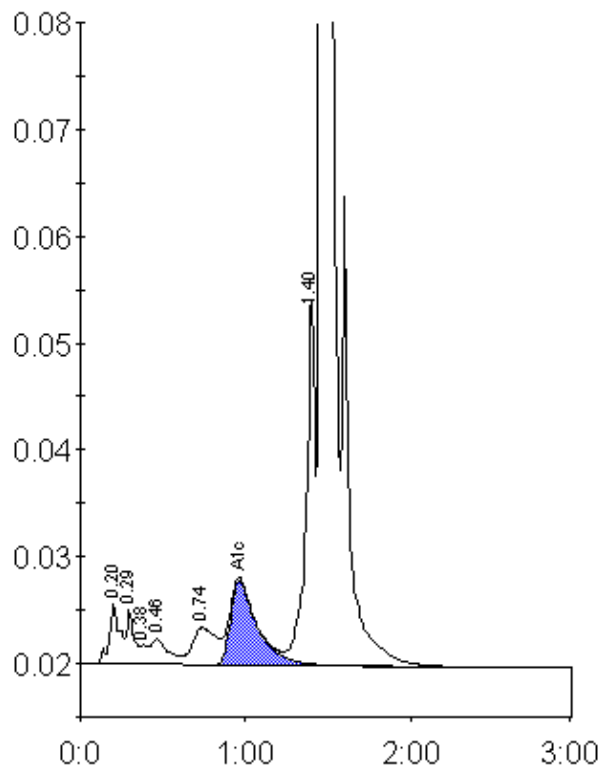

Peak table - ID: 10582599

Peak	R.time	Height	Area	Area %
A1a	0.20	5634	24974	1.2
A1b	0.29	5154	16642	0.8
Unknown	0.38	1817	5236	0.2
F	0.46	2455	18649	0.9
LA1c/CHb-1	0.74	3500	35263	1.6
A1c	0.96	7976	90392	6.1
P3	1.40	34550	128600	5.9
A0	1.46	602063	1842271	85.2
Total Area:	2162025			

Concentration:	%
A1c	6.1