

Patient report

Bio-Rad DATE: 12/03/2019
D-10 TIME: 12:55 PM
S/N: #DC2K755917 Software version: 4.30-2
Sample ID: 10582600
Injection date 12/03/2019 12:49 PM
Injection #: 18 Method: HbA1c
Rack #: --- Rack position: 1

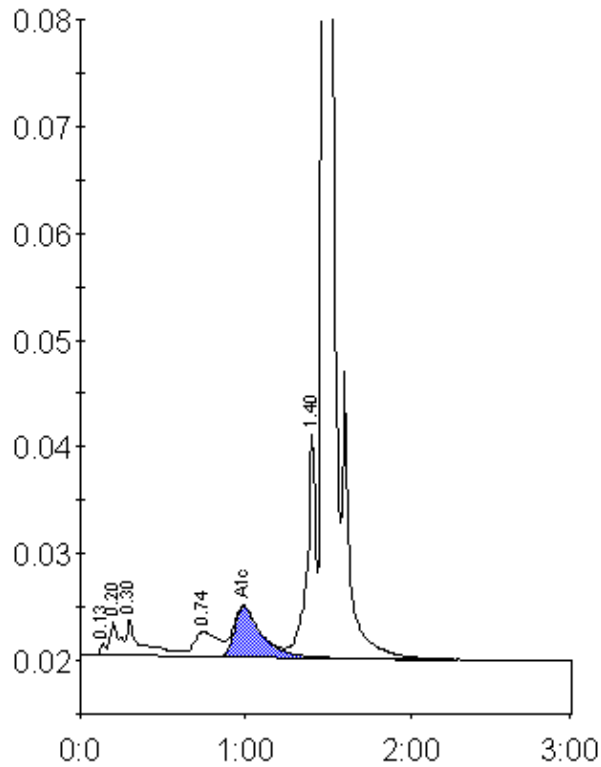

Peak table - ID: 10582600

Peak	R.time	Height	Area	Area %
Unknown	0.13	1183	2298	0.2
A1a	0.20	3118	11984	0.9
A1b	0.30	3389	19078	1.5
LA1c/CHb-1	0.74	2306	24987	1.9
A1c	0.99	4699	53421	6.0
P3	1.40	20926	76133	5.8
A0	1.47	365156	1117100	85.6
Total Area:		1305001		

Concentration:	%
A1c	6.0