

Patient report

Bio-Rad DATE: 12/03/2019
D-10 TIME: 11:05 AM
S/N: #DC2K755917 Software version: 4.30-2
Sample ID: 10584492
Injection date 12/03/2019 10:49 AM
Injection #: 15 Method: HbA1c
Rack #: --- Rack position: 4

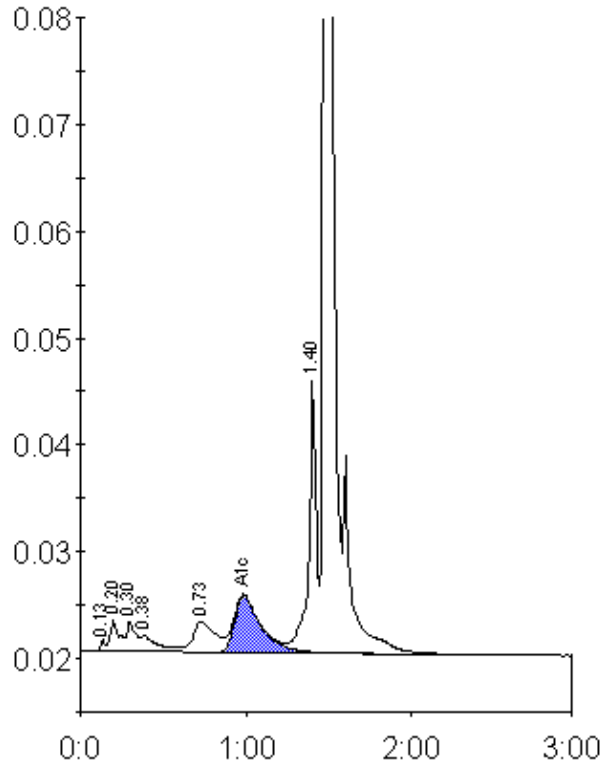

Peak table - ID: 10584492

Peak	R.time	Height	Area	Area %
Unknown	0.13	1133	2100	0.2
A1a	0.20	2986	11218	1.1
A1b	0.30	2852	10688	1.0
Unknown	0.38	1585	11480	1.1
LA1c/CHb-1	0.73	2916	27320	2.7
A1c	0.99	5354	59671	8.3
P3	1.40	25664	80668	7.9
A0	1.48	282552	820117	80.1
Total Area:		1023261		

Concentration:	%
A1c	8.3