

Patient report

Bio-Rad DATE: 12/03/2019
D-10 TIME: 11:05 AM
S/N: #DC2K755917 Software version: 4.30-2
Sample ID: 10584497
Injection date 12/03/2019 10:55 AM
Injection #: 17 Method: HbA1c
Rack #: --- Rack position: 6

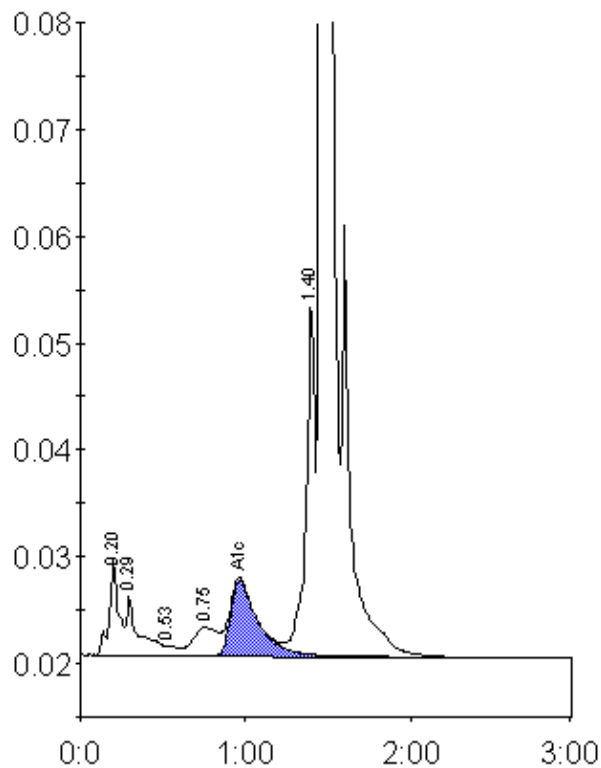

Peak table - ID: 10584497

Peak	R.time	Height	Area	Area %
A1a	0.20	8844	35181	1.6
A1b	0.29	5540	29585	1.4
F	0.53	868	4744	0.2
LA1c/CHb-1	0.75	2602	26880	1.2
A1c	0.96	7082	81388	5.5
P3	1.40	33249	123840	5.7
A0	1.46	604703	1871354	86.1
Total Area:		2172972		

Concentration:	%
A1c	5.5