

Patient report

Bio-Rad DATE: 12/03/2019
D-10 TIME: 01:52 AM
S/N: #DC2K755917 Software version: 4.30-2
Sample ID: 10528049
Injection date 12/03/2019 01:51 AM
Injection #: 11 Method: HbA1c
Rack #: --- Rack position: 2

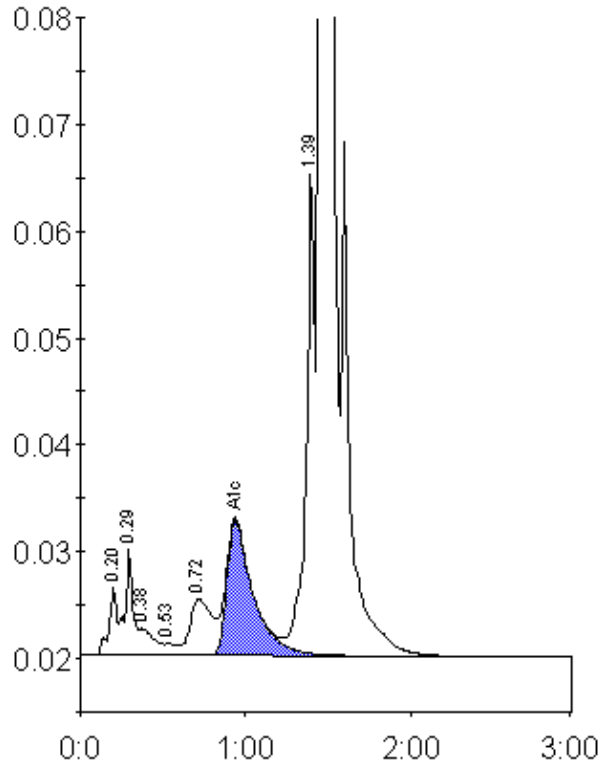

Peak table - ID: 10528049

Peak	R.time	Height	Area	Area %
A1a	0.20	6407	21658	0.8
A1b	0.29	9895	34470	1.2
Unknown	0.38	2516	15499	0.5
F	0.53	1086	4614	0.2
LA1c/CHb-1	0.72	5342	49396	1.7
A1c	0.94	12604	140624	6.9
P3	1.39	45662	164605	5.7
A0	1.45	780385	2442122	85.0
Total Area:		2872987		

Concentration:	%
A1c	6.9