

Patient report

Bio-Rad DATE: 12/03/2019
D-10 TIME: 01:52 AM
S/N: #DC2K755917 Software version: 4.30-2
Sample ID: 10528043
Injection date 12/03/2019 01:48 AM
Injection #: 10 Method: HbA1c
Rack #: --- Rack position: 1

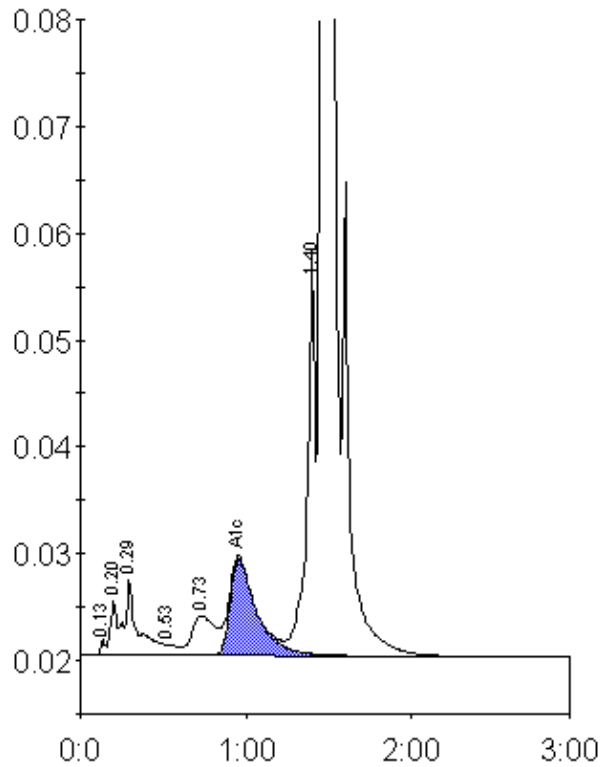

Peak table - ID: 10528043

Peak	R.time	Height	Area	Area %
Unknown	0.13	1408	2616	0.1
A1a	0.20	5060	13884	0.6
A1b	0.29	7088	39084	1.7
F	0.53	974	5658	0.3
LA1c/CHb-1	0.73	3667	35330	1.6
A1c	0.96	9069	101177	6.5
P3	1.40	37306	130735	5.8
A0	1.46	625941	1915646	85.4
Total Area:	2244131			

Concentration:	%
A1c	6.5