

Patient report

Bio-Rad DATE: 12/03/2019
D-10 TIME: 12:34 AM
S/N: #DC2K755917 Software version: 4.30-2
Sample ID: 10347818
Injection date 12/03/2019 12:32 AM
Injection #: 6 Method: HbA1c
Rack #: --- Rack position: 1

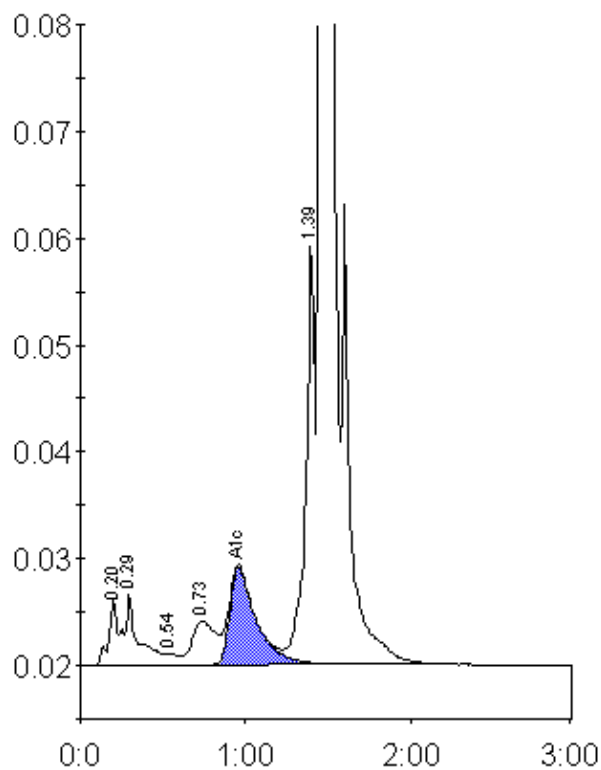

Peak table - ID: 10347818

| Peak | R.time | Height | Area | Area % |
|-------------|--------|---------|---------|--------|
| A1a | 0.20 | 6221 | 27361 | 1.1 |
| A1b | 0.29 | 6713 | 33442 | 1.3 |
| F | 0.54 | 1010 | 5623 | 0.2 |
| LA1c/CHb-1 | 0.73 | 4067 | 39667 | 1.5 |
| A1c | 0.96 | 9067 | 102015 | 5.8 |
| P3 | 1.39 | 39608 | 150594 | 5.9 |
| A0 | 1.46 | 687789 | 2201811 | 86.0 |
| Total Area: | | 2560514 | | |

| | |
|----------------|-----|
| Concentration: | % |
| A1c | 5.8 |