

# Patient report

Bio-Rad                      DATE: 12/03/2019  
D-10                         TIME: 12:24 AM  
S/N: #DC2K755917        Software version: 4.30-2  
Sample ID:                 10588845  
Injection date             12/03/2019 12:24 AM  
Injection #: 5             Method: HbA1c  
Rack #: ---                Rack position: 5

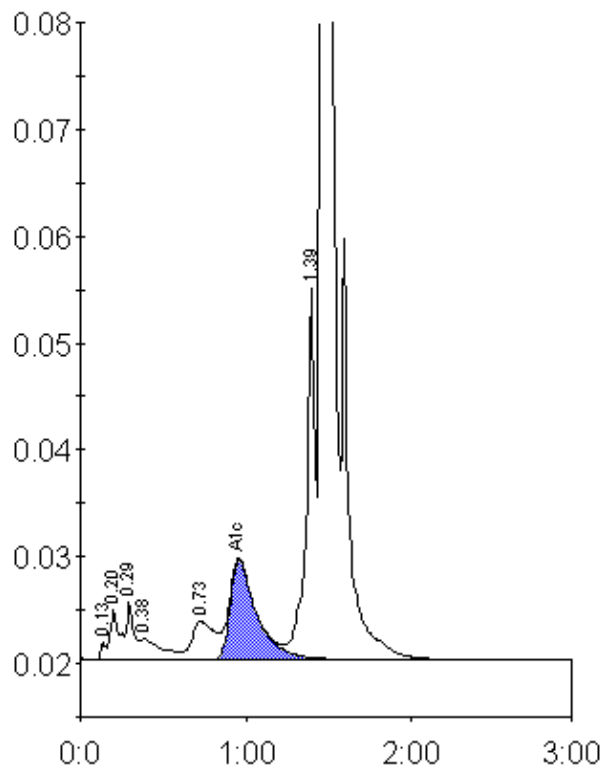

Peak table - ID: 10588845

Peak	R.time	Height	Area	Area %
Unknown	0.13	1586	3163	0.2
A1a	0.20	4578	17505	0.9
A1b	0.29	5300	15614	0.8
Unknown	0.38	1910	17678	0.9
LA1c/CHb-1	0.73	3542	34383	1.7
A1c	0.96	9304	102928	7.3
P3	1.39	34785	127521	6.4
A0	1.46	552610	1686974	84.1
Total Area:	2005767			

Concentration:	%
A1c	7.3