

# Patient report

Bio-Rad                      DATE: 12/01/2019  
D-10                         TIME: 01:32 AM  
S/N: #DC2K755917       Software version: 4.30-2  
Sample ID:                 10475139  
Injection date             11/30/2019 08:55 PM  
Injection #: 68             Method: HbA2/F  
Rack #: ---                 Rack position: 4

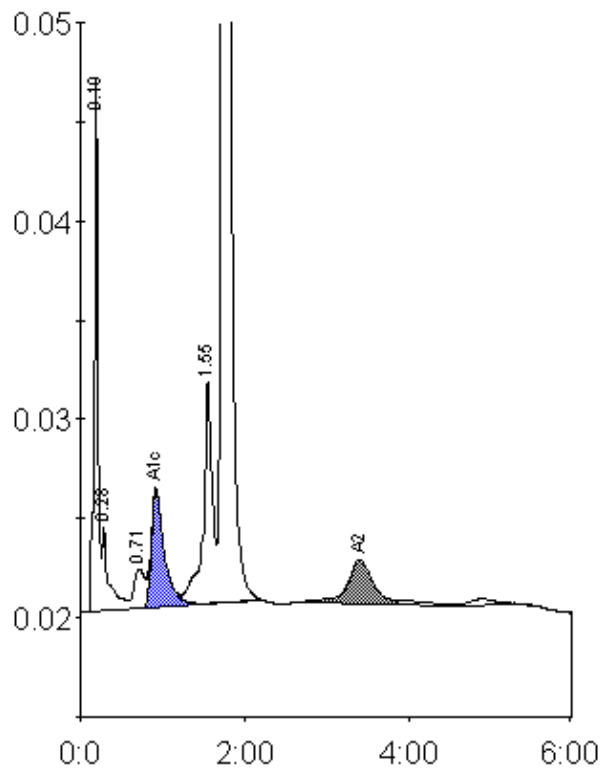

Peak table - ID: 10475139

| Peak        | R.time | Height  | Area    | Area % |
|-------------|--------|---------|---------|--------|
| A1a         | 0.19   | 26854   | 81481   | 4.9    |
| A1b         | 0.28   | 4246    | 23511   | 1.4    |
| LA1c/CHb-1  | 0.71   | 1978    | 18238   | 1.1    |
| A1c         | 0.92   | 5882    | 64067   | 5.4    |
| P3          | 1.55   | 11235   | 87818   | 5.2    |
| A0          | 1.73   | 324960  | 1357191 | 80.9   |
| A2          | 3.40   | 2188    | 46150   | 3.1    |
| Total Area: |        | 1678456 |         |        |

| Concentration: | %   |
|----------------|-----|
| A1c            | 5.4 |
| A2             | 3.1 |