

Patient Name	Mrs. NIRUPANA	Client Name	Brijanand Path Lab	Specimen Received	27/11/19
Age/Sex	39YRS/F			Specimen Type	Tissue
Patient ID	011911270355			Collection Date	26/11/19
Specimen ID	MOLQ/B-2241/19			Report Date	30/11/19

SURGICAL PATHOLOGY REPORT

Uterus with Cervix

DIAGNOSIS

LEIOMAYOMA

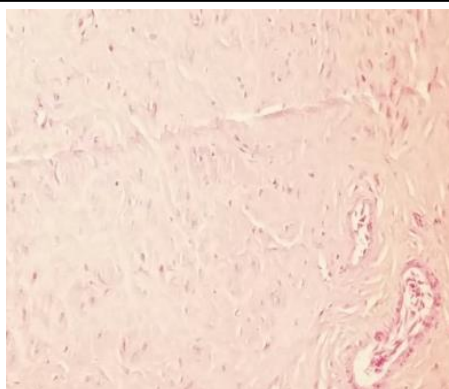

SPECIMEN

Uterus with Cervix

GROSS

Received 10x7 cm uterus with cervix cut section shows 4x5cm Fibroid.

Microscopy

Section examined shows

- 1)Endometrium with proliferative phase
- 2)Myometrium with muscle bundles
- 3)Cervix with mononuclear inflammatory cells
- 4)Fibroid interlacing muscle bundle

Note : All biopsy specimen will be stored for 15 (fifteen)days, block and slides for 5(five) years only from the time of receipt at the laboratory. No request ,for any of the above ,will be entertained after the due date.

Reference

- i) Rosai and Ackerman's Surgical Pathology.
- ii) Modern Surgical Pathology.

Gulshan Yadav, MD
Consultant Pathologist