

<b>Patient Name</b>	Ms. SUNITA	<b>Client Name</b>	Civil Hospital Sec-10	<b>Specimen Received</b>	27/11/19
<b>Age/Sex</b>	37YRS/F			<b>Specimen Type</b>	Tissue
<b>Patient ID</b>	011911270233			<b>Collection Date</b>	26/11/19
<b>Specimen ID</b>	MOLQ/B-2240/19			<b>Report Date</b>	30/11/19

## SURGICAL PATHOLOGY REPORT

### Ectopic Pregnancy

#### DIAGNOSIS

#### TUBUL ECTOPIC PREGNANCY

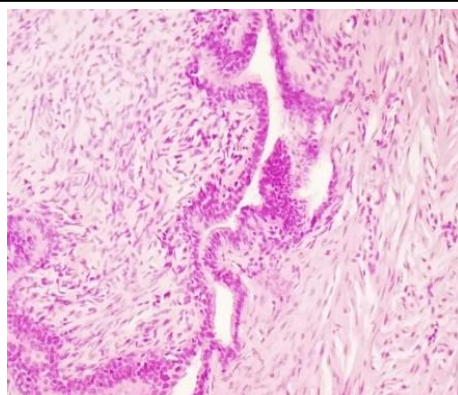

#### **SPECIMEN**

Ectopic Pregnancy

#### **GROSS**

Received 4x3 cm tissue piece cut section shows blood clot.

#### **Microscopy**

Section examined shows Trophoblastic cells and Decidual cells with blood clot.

No granuloma seen. No malignant cells seen.

**Note :** All biopsy specimen will be stored for 15 (fifteen) days, block and slides for 5 (five) years only from the time of receipt at the laboratory. No request, for any of the above, will be entertained after the due date.

#### **Reference**

- i) Rosai and Ackerman's Surgical Pathology.
- ii) Modern Surgical Pathology.

**Gulshan Yadav, MD**  
Consultant Pathologist