

**Patient Name** Mrs. DHAN PATI  
**Age/Sex** 45YRS/F  
**Patient ID** 011911270192  
**Specimen ID** MOLQ/B-2239/19

**Client Name** Sona Devi Hospital

**Specimen Received** 27/11/19  
**Specimen Type** Tissue  
**Collection Date** 26/11/19  
**Report Date** 30/11/19

## SURGICAL PATHOLOGY REPORT

### Uterus with Cervix

#### DIAGNOSIS

LIEOMAYOMA

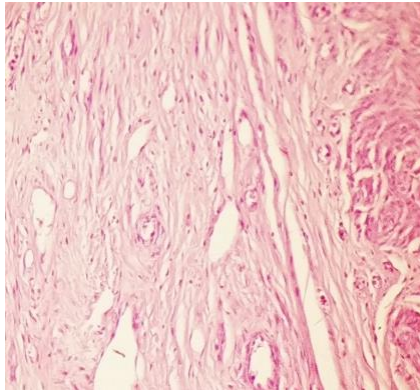

#### SPECIMEN

Uterus with Cervix

#### GROSS

Received 11x10 cm uterus with cervix with bilateral adnexa. Ovary size 3x2 cm, 3x2 cm. already cutpen multiple fibroid measuring 3x3cm and 2x1cm(obliterating endometrial cavity)

#### Microscopy

Section examined shows

- 1) Myometrium with muscle bundle
- 2) Cervix with mononuclear inflammatory cells
- 3) Ovary and tube unremarkable
- 4) Other ovary and tube unremarkable
- 5) Fibroid with interlacing muscle bundle

**Note :** All biopsy specimen will be stored for 15 (fifteen) days, block and slides for 5 (five) years only from the time of receipt at the laboratory. No request, for any of the above, will be entertained after the due date.

#### Reference

- i) Rosai and Ackerman's Surgical Pathology.
- ii) Modern Surgical Pathology.

  
**Gulshan Yadav, MD**  
Consultant Pathologist