

Patient Name	Mr. RAMJIVAN	Client Name	Civil Hospital Sec-10	Specimen Received	27/11/19
Age/Sex	55YRS/M			Specimen Type	Tissue
Patient ID	011911270180			Collection Date	27/11/19
Specimen ID	MOLQ/B-2238/19			Report Date	30/11/19

SURGICAL PATHOLOGY REPORT

Left leg Swelling

DIAGNOSIS

WELL DIFFERENTIATED SQUAMOUS CELLS CARCINOMA

ADVISED :- IHC (CYTOKERATIN)

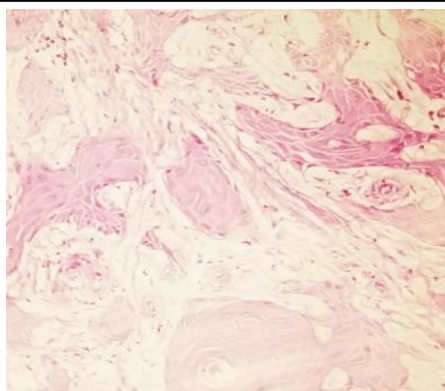

SPECIMEN

Left leg Swelling

GROSS

Received Two grayish white tissue piece, 1x0.5cm and 1x1cm.

Microscopy

Section examined shows squamous lining epithelial cells with Hyperkeratosis and parakeratosis with round to oval nucleus. section also shows keratin pearls with mononuclear inflammatory cells .

Note : All biopsy specimen will be stored for 15 (fifteen)days, block and slides for 5(five) years only from the time of receipt at the laboratory. No request ,for any of the above ,will be entertained after the due date.

Reference

- i) Rosai and Ackerman's Surgical Pathology.
- ii) Modern Surgical Pathology.

Gulshan Yadav, MD
Consultant Pathologist