

<b>Patient Name</b>	Mr. RAMJIVAN	<b>Client Name</b>	Civil Hospital Sec-10	<b>Specimen Received</b>	27/11/19
<b>Age/Sex</b>	55YRS/M			<b>Specimen Type</b>	Tissue
<b>Patient ID</b>	011911270180			<b>Collection Date</b>	27/11/19
<b>Specimen ID</b>	MOLQ/B-2238/19			<b>Report Date</b>	30/11/19

## SURGICAL PATHOLOGY REPORT

### Left leg Swelling

#### DIAGNOSIS

**WELL DIFFERENTIATED SQUAMOUS CELL CARCINOMA**

**ADVISED :- IHC ( CYTOKERATIN )**

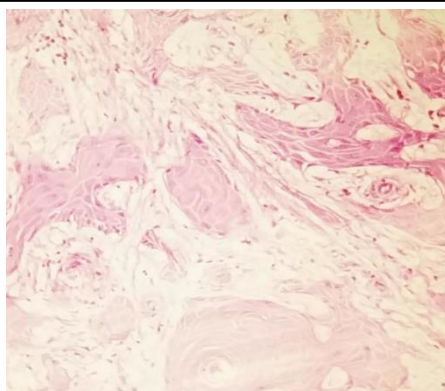

#### **SPECIMEN**

Left leg Swelling

#### **GROSS**

Received Two grayish white tissue piece, 1x0.5cm and 1x1cm.

#### **Microscopy**

Section examined shows squamous lining epithelial cells with Hyperkeratosis and parakeratosis with round to oval nucleus. section also shows keratin pearls with mononuclear inflammatory cells .

**Note :** All biopsy specimen will be stored for 15 (fifteen)days, block and slides for 5(five) years only from the time of receipt at the laboratory. No request ,for any of the above ,will be entertained after the due date.

#### **Reference**

- i) Rosai and Ackerman's Surgical Pathology.
- ii) Modern Surgical Pathology.

**Gulshan Yadav, MD**  
Consultant Pathologist