

Patient Name	Ms. RAJNI DEVI	Client Name	Safe Hands Diagnostic, Gurgaon	Specimen Received	26/11/19
Age/Sex	45YRS/F			Specimen Type	Tissue
Patient ID	011911260096			Collection Date	26/11/19
Specimen ID	MOLQ/B-2227/19			Report Date	30/11/19

SURGICAL PATHOLOGY REPORT

Gall Bladder

DIAGNOSIS

CHOLECYSTITIS AND CHOLELITHIASIS.

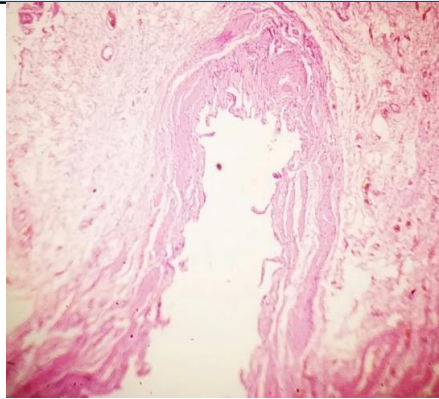

SPECIMEN

Gall Bladder

GROSS

Received 8x3cm long gall bladder. already Cutopen with tiny stones. wall thickness 0.4mm.

Microscopy

Section examined shows ulcerative mucosa and Rokitansky-Aschoff sinus (irregularly shaped tubular structures lined by cuboidal lining epithelium with round to oval nucleus) with fibro collagenous tissue and inflammatory cells (lymphocytes).

Note : All biopsy specimen will be stored for 15 (fifteen)days, block and slides for 5(five) years only from the time of receipt at the laboratory. No request ,for any of the above ,will be entertained after the due date.

Reference

- i) Rosai and Ackerman's Surgical Pathology.
- ii) Modern Surgical Pathology.

Gulshan Yadav, MD
Consultant Pathologist