

Patient report

Bio-Rad DATE: 11/29/2019
D-10 TIME: 06:53 PM
S/N: #DC2K755917 Software version: 4.30-2
Sample ID: 10519961
Injection date 11/29/2019 06:18 PM
Injection #: 46 Method: HbA1c
Rack #: --- Rack position: 1

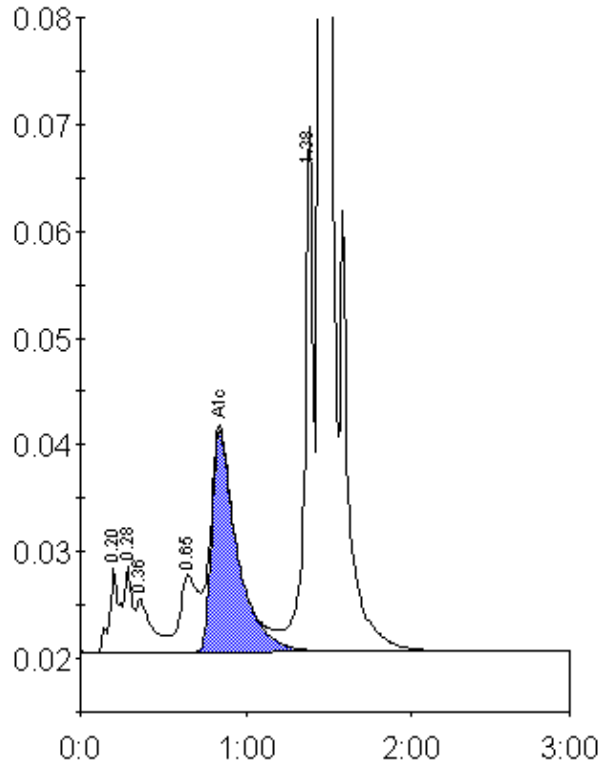

Peak table - ID: 10519961

Peak	R.time	Height	Area	Area %
A1a	0.20	7845	34159	1.4
A1b	0.28	8090	25730	1.0
Unknown	0.36	5118	32682	1.3
LA1c/CHb-1	0.65	7282	55864	2.3
A1c	0.84	20651	223414	12.1
P3	1.38	49221	173115	7.1
A0	1.45	629183	1909427	77.8
Total Area:			2454392	

Concentration:	%
A1c	12.1