

<b>Patient Name</b>	Ms. BEENA	<b>Client Name</b>	Goyal Nursing Home, Palwal	<b>Specimen Received</b>	26/11/19
<b>Age/Sex</b>	32YRS/F			<b>Specimen Type</b>	Tissue
<b>Patient ID</b>	011911260307			<b>Collection Date</b>	26/11/19
<b>Specimen ID</b>	MOLQ/B-2234/19			<b>Report Date</b>	28/11/19

## SURGICAL PATHOLOGY REPORT

### Ectopic pregnancy

#### DIAGNOSIS

#### TUBUL ECTOPIC PREGNANCY

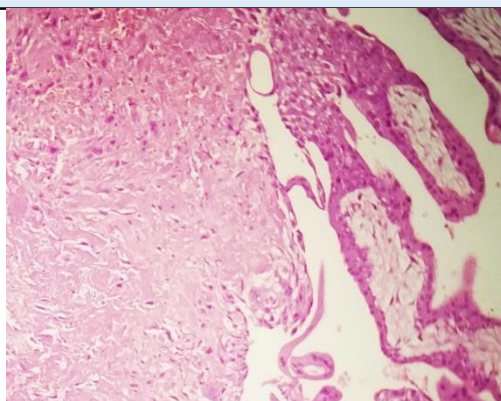

#### SPECIMEN

Ectopic pregnancy

#### GROSS

Received Two grayish white tissue piece measuring 2x1.8cm and 1.5x1cm.

#### Microscopy

Section examined shows Trophoblastic cells and Decidual cells with blood clot. No granuloma seen. No malignant cells seen.

**Note :** All biopsy specimen will be stored for 15 (fifteen)days, block and slides for 5(five) years only from the time of receipt at the laboratory. No request ,for any of the above ,will be entertained after the due date.

#### Reference

- i) Rosai and Ackerman's Surgical Pathology.
- ii) Modern Surgical Pathology.

**Gulshan Yadav, MD**  
Consultant Pathologist