

Patient Name	Mr. VIKAS	Client Name	Brijanand Path Lab	Specimen Received	26/11/19
Age/Sex	20YRS/M			Specimen Type	Tissue
Patient ID	011911260209			Collection Date	26/11/19
Specimen ID	MOLQ/B-2232/19			Report Date	28/11/19

SURGICAL PATHOLOGY REPORT

Gall bladder

DIAGNOSIS

CHOLECYSTITIS AND CHOLELITHIASIS.

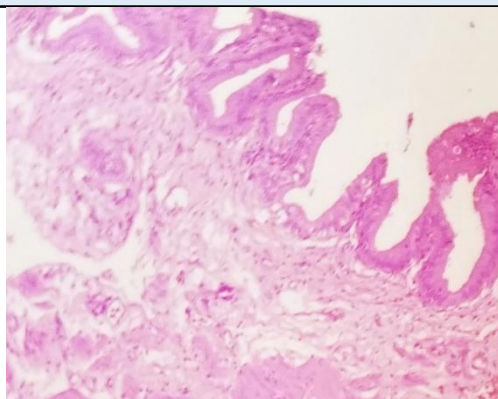

SPECIMEN

Gall bladder

GROSS

Received 6.9x2.9cm long gall bladder already cutopen with stones, wall thickness 0.6mm.

Microscopy

Section examined shows ulcerative mucosa and Rokitansky-Aschoff sinuses (irregularly shaped tubular structures lined by cuboidal lining epithelium with round to oval nucleus) with fibrocollagenous tissue and inflammatory cells (lymphocytes).

Note : All biopsy specimen will be stored for 15 (fifteen) days, block and slides for 5 (five) years only from the time of receipt at the laboratory. No request, for any of the above, will be entertained after the due date.

Reference

- i) Rosai and Ackerman's Surgical Pathology.
- ii) Modern Surgical Pathology.

**Gulshan Yadav, MD
Consultant Pathologist**