

Patient Name	Ms. SANDHYA TIWARI	Client Name	Civil Hospital Sec-10	Specimen Received	26/11/19
Age/Sex	39YRS/F			Specimen Type	Tissue
Patient ID	011911260161			Collection Date	26/11/19
Specimen ID	MOLQ/B-2230/19			Report Date	28/11/19

SURGICAL PATHOLOGY REPORT

Uterus with Cervix

DIAGNOSIS

CHRONIC CERVICITIS

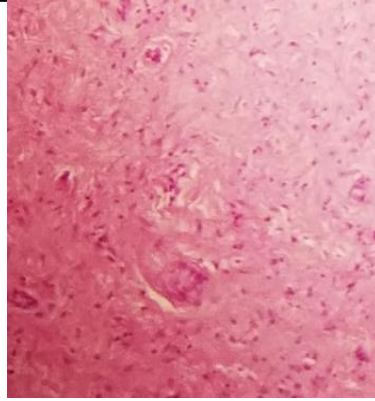

SPECIMEN

Uterus with Cervix

GROSS

Received 8x5cm uterus with cervix with bilateral adnexa. Ovary size 2.5x3.5cm, and 2x2 cm.

Microscopy

Section examined shows

- 1) Endometrium with proliferative phase
- 2) Myometrium with Superficial adenomyosis
- 3) Cervix with mononuclear inflammatory cells
- 4) Ovary and tube unremarkable
- 5) Other ovary and tube unremarkable

Note : All biopsy specimen will be stored for 15 (fifteen) days, block and slides for 5 (five) years only from the time of receipt at the laboratory. No request, for any of the above, will be entertained after the due date.

Reference

- i) Rosai and Ackerman's Surgical Pathology.
- ii) Modern Surgical Pathology.

Gulshan Yadav, MD
Consultant Pathologist