

Patient Name	Mr. KAMAL	Client Name	Care Diagnostics Centre	Specimen Received	24-Nov-2019
Age/Sex	26 Years/Male			Specimen Type	Tissue
Patient ID	011911240226			Collection Date	24-Nov-2019
Specimen ID	MOLQ/B-2215/19			Report Date	29-Nov-2019

SURGICAL PATHOLOGY REPORT

Ulcer on bilateral cheek (Edge biopsy)

DIAGNOSIS

INFLAMMATORY LESION

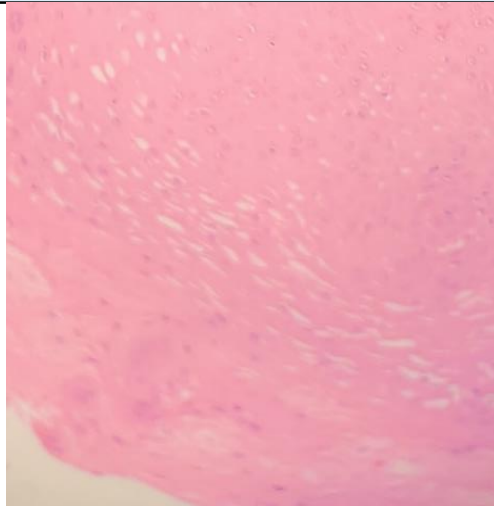

SPECIMEN

Ulcer on bilateral cheek (Edge biopsy)

GROSS

Received tiny greyish white tissue piece.

Microscopy

Section examined shows squamous lining epithelium with round to oval nucleus. Deeper tissue shows fibrocollagenous tissue, inflammatory cells (lymphocytes, plasma cells) and blood vessels. No granuloma seen. No malignant cells seen.

Note : All biopsy specimen will be stored for 15 (fifteen)days, block and slides for 5(five) years only from the time of receipt at the laboratory. No request ,for any of the above ,will be entertained after the due date.

Reference

- i) Rosai and Ackerman's Surgical Pathology.
- ii) Modern Surgical Pathology.
- iii) Shafer's, 7th edition

Tina Bhardwaj, MDS
Consultant Oral Pathologist

Gulshan Yadav, MD
Consultant Pathologist