

Patient Name	Mrs. PREMIKA RAI	Client Name	Lifeaid Wellness Centre	Specimen Received	23/11/19
Age/Sex	34YRS/F			Specimen Type	Tissue
Patient ID	011911230200			Collection Date	23/11/19
Specimen ID	MOLQ/B-2210/19			Report Date	27/11/19

SURGICAL PATHOLOGY REPORT

Breast Lump(Left side)

DIAGNOSIS

BENIGN BREAST LESION

Advised: Kindly, co-relate with clinical findings and mammographic details.

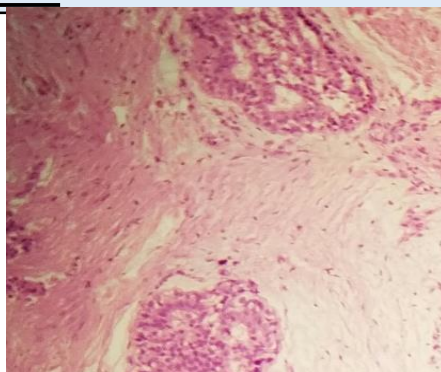

SPECIMEN

Breast Lump(Left side)

GROSS

Received multiple greyish white tissue piece measuring 3x3 cm in aggregate.

Microscopy

- Section examined shows ducts (with mild hyperplasia) with cuboidal epithelium with small round nucleus ,surrounded by fibro collagenous tissue.

No granuloma seen. No malignant cells seen.

Note : All biopsy specimen will be stored for 15 (fifteen)days, block and slides for 5(five) years only from the time of receipt at the laboratory. No request ,for any of the above ,will be entertained after the due date.

Reference

- Rosai and Ackerman's Surgical Pathology.
- Modern Surgical Pathology.

Gulshan Yadav, MD
Consultant Pathologist