

# Patient report

Bio-Rad                      DATE: 11/26/2019  
D-10                         TIME: 07:01 PM  
S/N: #DJ4I016123        Software version: 4.30-2  
Sample ID:                 10562509  
Injection date             11/26/2019 06:59 PM  
Injection #: 73             Method: HbA1c  
Rack #: ---                 Rack position: 4

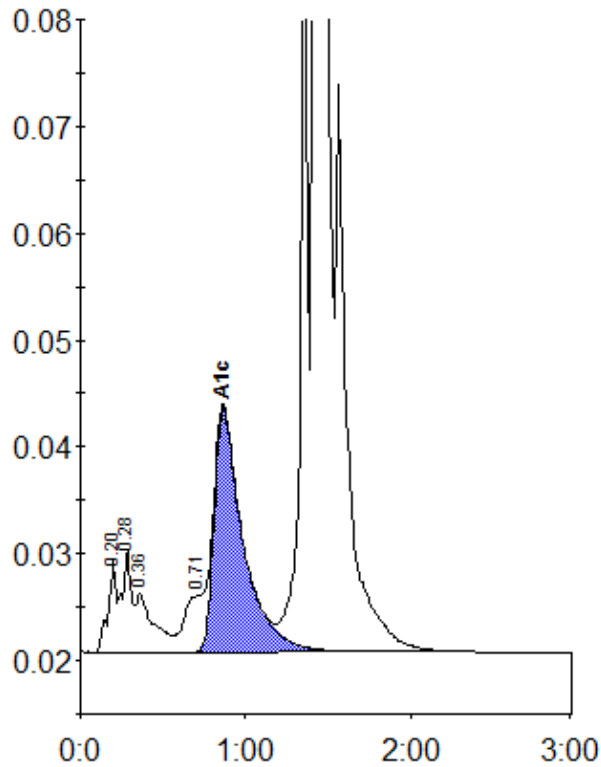

Peak table - ID: 10562509

Peak	R.time	Height	Area	Area %
A1a	0.20	8478	29584	0.8
A1b	0.28	9702	39472	1.1
Unknown	0.36	5443	40515	1.1
LA1c/CHb-1	0.71	5246	45231	1.3
A1c	0.86	22818	279839	10.1
P3	1.36	67057	219558	6.2
A0	1.42	814945	2901661	81.6
Total Area:		3555860		

Concentration:	%
A1c	10.1