

Patient report

Bio-Rad DATE: 11/26/2019
D-10 TIME: 03:54 PM
S/N: #DJ4I016123 Software version: 4.30-2
Sample ID: 10539395
Injection date 11/26/2019 03:53 PM
Injection #: 68 Method: HbA1c
Rack #: --- Rack position: 1

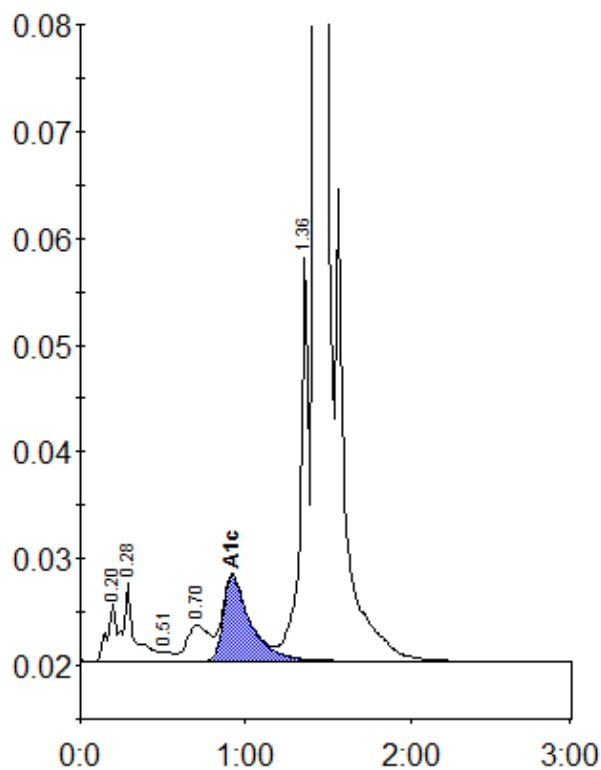

Peak table - ID: 10539395

Peak	R.time	Height	Area	Area %
A1a	0.20	5377	20084	0.8
A1b	0.28	7391	35372	1.3
F	0.51	844	3525	0.1
LA1c/CHb-1	0.70	3358	31379	1.2
A1c	0.92	7997	91571	4.8
P3	1.36	37751	134193	5.1
A0	1.43	723995	2321817	88.0
Total Area:		2637941		

Concentration:	%
A1c	4.8