

Patient Name	Mr. M. AFZAL	Client Name	Faith Clinical Laboratory	Specimen Received	23/11/19
Age/Sex	34YRS/M		Jammu & Kashmir	Specimen Type	Tissue
Patient ID	011911220288			Collection Date	23/11/19
Specimen ID	MOLQ/B-2208/19			Report Date	26/11/19

SURGICAL PATHOLOGY REPORT

Appendix

DIAGNOSIS

ACUTE APPENDICITIS

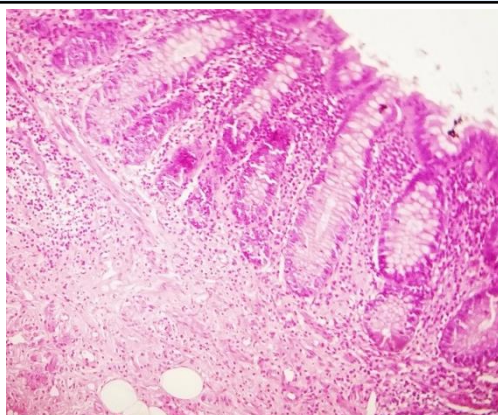

SPECIMEN

Appendix

GROSS

Received 4.2x1.7cm long appendix. Cut section shows fecolith.

Microscopy

1. Section examined shows lymphoid follicles with ulcerative mucosa.
2. Deeper tissue shows inflammatory cells (polymorphs and lymphocytes).
3. No granuloma seen.
4. No malignant cells seen.

Note : All biopsy specimen will be stored for 15 (fifteen) days, block and slides for 5 (five) years only from the time of receipt at the laboratory. No request, for any of the above, will be entertained after the due date.

Reference

- i) Rosai and Ackerman's Surgical Pathology.
- ii) Modern Surgical Pathology.

Gulshan Yadav, MD
Consultant Pathologist