

Patient Name	Ms. MALA	Client Name	Faith Clinical Laboratory	Specimen Received	21/11/19
Age/Sex	56YRS/F		Jammu & Kashmir	Specimen Type	Tissue
Patient ID	011911210351			Collection Date	21/11/19
Specimen ID	MOLQ/B-2201/19			Report Date	25/11/19

SURGICAL PATHOLOGY REPORT

Gall Bladder

DIAGNOSIS

CHOLECYSTITIS

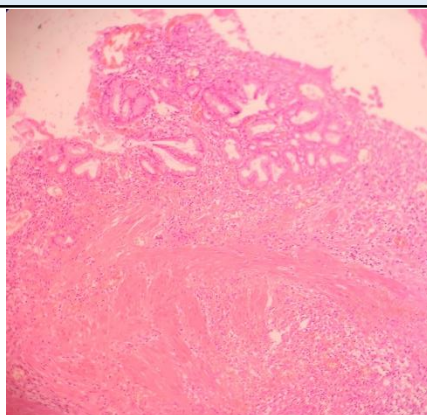

SPECIMEN

Gall Bladder

GROSS

Received 6.5x3.2cm long gall bladder already cut open without stones.

Microscopy

- Section examined shows ulcerative mucosa and Rokitansky-Aschoff sinuses (irregularly shaped tubular structures lined by cuboidal lining epithelium with round to oval nucleus) with fibrocollagenous tissue and inflammatory cells (lymphocytes).

Note : All biopsy specimen will be stored for 15 (fifteen) days, block and slides for 5 (five) years only from the time of receipt at the laboratory. No request, for any of the above, will be entertained after the due date.

Reference

- Rosai and Ackerman's Surgical Pathology.
- Modern Surgical Pathology.

Gulshan Yadav, MD
Consultant Pathologist