

Patient Name	Mrs. KHATIZA	Client Name	Ashtha Path Lab-B	Specimen Received	21/11/19
Age/Sex	45YRS/F			Specimen Type	Tissue
Patient ID	011911210240			Collection Date	21/11/19
Specimen ID	MOLQ/B-2199/19			Report Date	25/11/19

SURGICAL PATHOLOGY REPORT

Uterus with Cervix

DIAGNOSIS

CHRONIC CERVICITIS

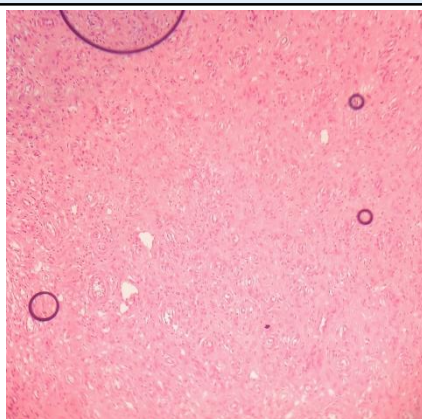

SPECIMEN

Uterus with Cervix

GROSS

Received 9X5.6 cm uterus with cervix with bilateral adnexa. Ovary size 3x2 cm (cut section shows 1x1 cm cyst with clear), 3x2 cm.

Microscopy

Section examined shows

- 1) Endometrium with proliferative phase
- 2) Myometrium with superficial adenomyosis
- 3) Cervix with mononuclear inflammatory cells
- 4) Ovary with simple cyst and tube unremarkable
- 5) Other ovary with luteal cyst and tube unremarkable

Note : All biopsy specimen will be stored for 15 (fifteen) days, block and slides for 5 (five) years only from the time of receipt at the laboratory. No request, for any of the above, will be entertained after the due date.

Reference

- i) Rosai and Ackerman's Surgical Pathology.
- ii) Modern Surgical Pathology.

Gulshan Yadav, MD
Consultant Pathologist