

Patient Name	Mr. RAJEEV	Client Name	Chiranjivi Diagnostic	Specimen Received	18/11/19
Age/Sex	32YRS/M		Jharsa	Specimen Type	Tissue
Patient ID	011911180277			Collection Date	18/11/19
Specimen ID	MOLQ/B-2182/19			Report Date	25/11/19

SURGICAL PATHOLOGY REPORT

Superficial biopsy from urinary bladder

DIAGNOSIS

CHRONIC INFLAMMATION WITH REACTIVE ATYPIA.

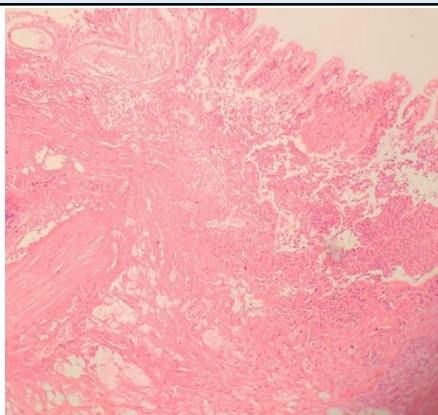

SPECIMEN

Superficial biopsy from urinary bladder

GROSS

Received tiny grayish white tissue piece.

Microscopy

1. Section examined shows a bit of urothelial lining epithelium with round nucleus having mild anisonucleosis.
2. Deeper tissue shows fibrocollagenous tissue, muscle bundles and mononuclear inflammatory cells (lymphocytes).
3. No granuloma seen in biopsy received.

Note : All biopsy specimen will be stored for 15 (fifteen) days, block and slides for 5 (five) years only from the time of receipt at the laboratory. No request, for any of the above, will be entertained after the due date.

Reference

- i) Rosai and Ackerman's Surgical Pathology.
- ii) Modern Surgical Pathology.

Gulshan Yadav, MD
Consultant Pathologist