

Patient report

Bio-Rad DATE: 11/25/2019
D-10 TIME: 01:32 PM
S/N: #DJ4I016123 Software version: 4.30-2
Sample ID: 10460573
Injection date 11/25/2019 12:45 PM
Injection #: 38 Method: HbA1c
Rack #: --- Rack position: 9

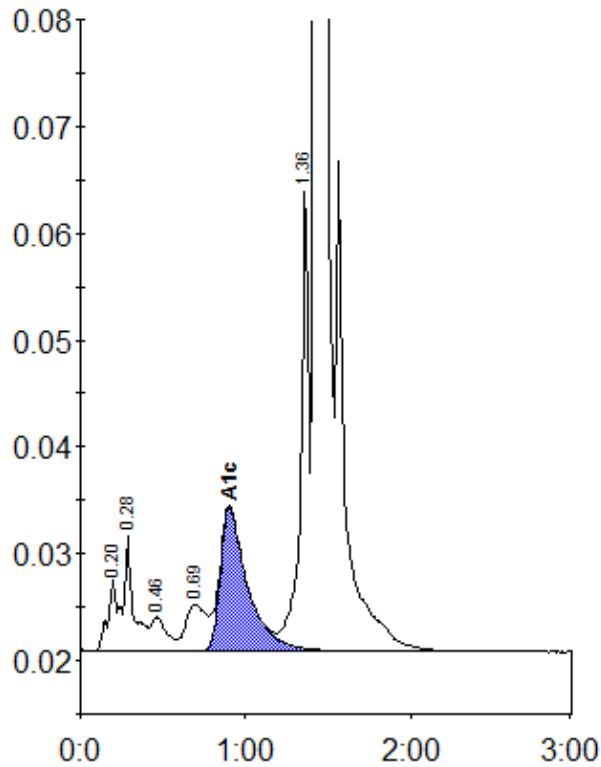

Peak table - ID: 10460573

Peak	R.time	Height	Area	Area %
A1a	0.20	6731	29926	1.1
A1b	0.28	10743	40706	1.5
F	0.46	3155	20834	0.8
LA1c/CHb-1	0.69	4374	36587	1.4
A1c	0.90	13405	154232	7.7
P3	1.36	43316	149100	5.6
A0	1.43	692739	2238871	83.8
Total Area:		2670258		

Concentration:	%
A1c	7.7