

Patient report

Bio-Rad DATE: 11/25/2019
D-10 TIME: 01:52 PM
S/N: #DJ4I016123 Software version: 4.30-2
Sample ID: 10536287
Injection date 11/25/2019 12:30 PM
Injection #: 33 Method: HbA1c
Rack #: --- Rack position: 2

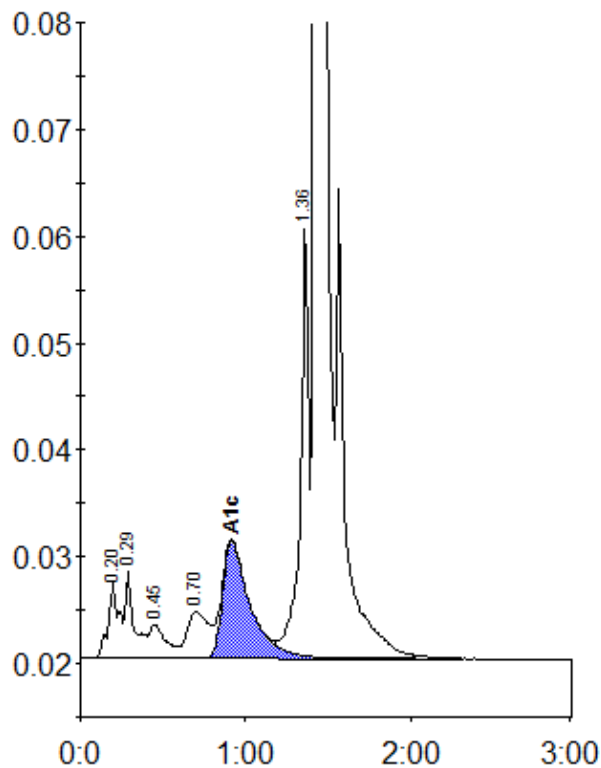

Peak table - ID: 10536287

| Peak | R.time | Height | Area | Area % |
|-------------|--------|---------|---------|--------|
| A1a | 0.20 | 7068 | 31913 | 1.3 |
| A1b | 0.29 | 8252 | 30699 | 1.2 |
| F | 0.45 | 3149 | 22180 | 0.9 |
| LA1c/CHb-1 | 0.70 | 4359 | 39884 | 1.6 |
| A1c | 0.92 | 11027 | 128368 | 6.9 |
| P3 | 1.36 | 40509 | 143868 | 5.8 |
| A0 | 1.43 | 663316 | 2098895 | 84.1 |
| Total Area: | | 2495807 | | |

| | |
|----------------|-----|
| Concentration: | % |
| A1c | 6.9 |