

Patient report

Bio-Rad DATE: 11/25/2019
D-10 TIME: 02:26 PM
S/N: #DJ4I016123 Software version: 4.30-2
Sample ID: 10566583
Injection date 11/25/2019 01:52 PM
Injection #: 55 Method: HbA1c
Rack #: --- Rack position: 7

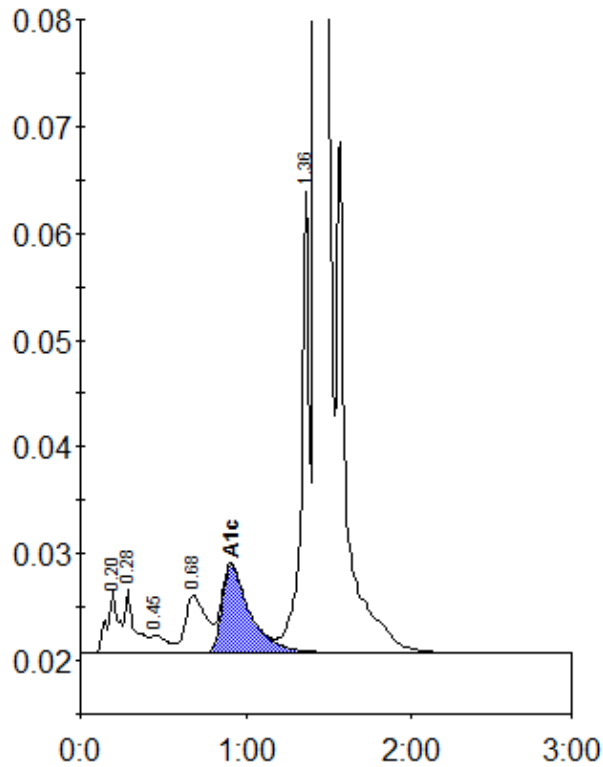

Peak table - ID: 10566583

Peak	R.time	Height	Area	Area %
A1a	0.20	5764	27604	1.0
A1b	0.28	5982	24835	0.9
F	0.45	1720	11786	0.4
LA1c/CHb-1	0.68	5394	47037	1.8
A1c	0.91	8213	97348	5.0
P3	1.36	43331	142802	5.3
A0	1.43	715312	2332662	86.9
Total Area:		2684075		

Concentration:	%
A1c	5.0