

Patient report

Bio-Rad DATE: 11/25/2019
D-10 TIME: 01:33 PM
S/N: #DJ4I016123 Software version: 4.30-2
Sample ID: 10539390
Injection date 11/25/2019 01:01 PM
Injection #: 41 Method: HbA1c
Rack #: --- Rack position: 3

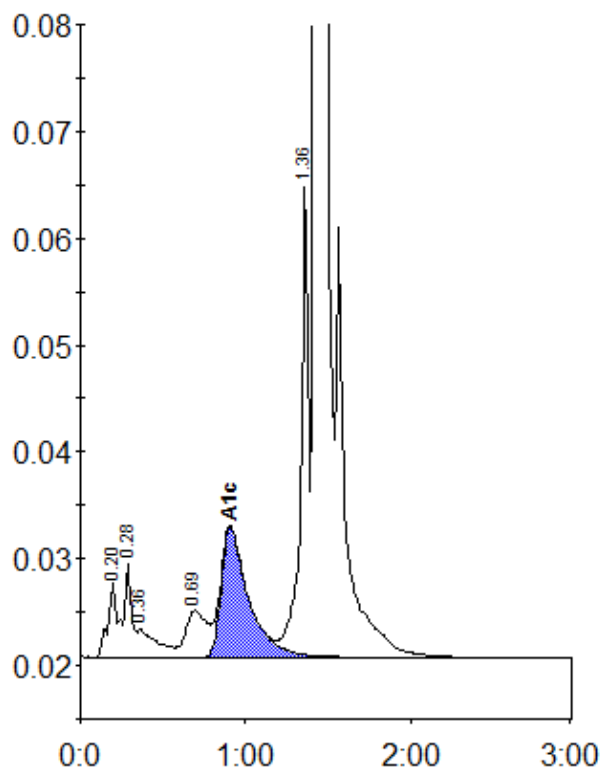

Peak table - ID: 10539390

Peak	R.time	Height	Area	Area %
A1a	0.20	7012	30504	1.2
A1b	0.28	8764	23885	1.0
Unknown	0.36	2580	21456	0.9
LA1c/CHb-1	0.69	4338	37828	1.5
A1c	0.91	12182	140222	7.4
P3	1.36	44324	145830	5.8
A0	1.43	664917	2108354	84.1
Total Area:			2508079	

Concentration:	%
A1c	7.4