

Patient report

Bio-Rad DATE: 11/24/2019
D-10 TIME: 04:21 PM
S/N: #DJ4I016123 Software version: 4.30-2
Sample ID: 10528314
Injection date 11/24/2019 02:44 PM
Injection #: 67 Method: HbA1c
Rack #: --- Rack position: 9

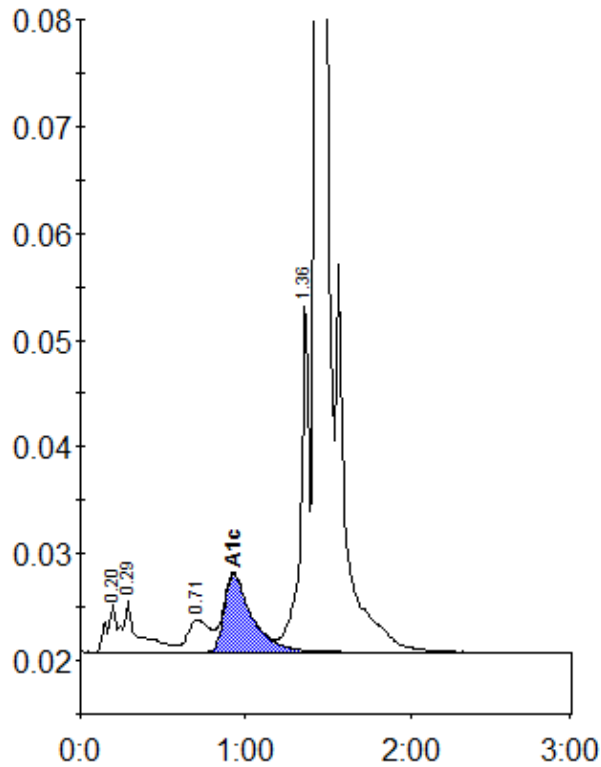

Peak table - ID: 10528314

| Peak | R.time | Height | Area | Area % |
|-------------|--------|---------|---------|--------|
| A1a | 0.20 | 4528 | 21977 | 1.0 |
| A1b | 0.29 | 4787 | 28439 | 1.3 |
| LA1c/CHb-1 | 0.71 | 3034 | 28203 | 1.3 |
| A1c | 0.93 | 7316 | 85324 | 5.3 |
| P3 | 1.36 | 32939 | 116507 | 5.3 |
| A0 | 1.43 | 593393 | 1918578 | 87.2 |
| Total Area: | | 2199028 | | |

| | |
|----------------|-----|
| Concentration: | % |
| A1c | 5.3 |