

Patient Name	Mrs. RAJNI BHARDWAJ	Client Name	S D Diagnostics	Specimen Received	20/11/19
Age/Sex	45YRS/F			Specimen Type	Tissue
Patient ID	011911200117			Collection Date	20/11/19
Specimen ID	MOLQ/B-2190/19			Report Date	23/11/19

SURGICAL PATHOLOGY REPORT

Uterus with Cervix with Fibroid and bilateral fallopian tubes.

DIAGNOSIS

LEIOMYOMA

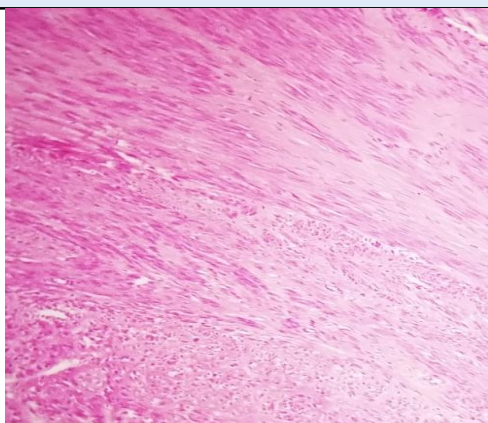

SPECIMEN

Uterus with Cervix with Fibroid and bilateral fallopian tubes.

GROSS

Container I: Received 14x8.5 cm uterus with cervix. Cut section shows multiple fibroids measuring 5x cm, 2x2 cm.
 Container II: Received 5.6x1.5 cm tubular tissue piece labeled as Right side.
 Container III: Received 5.2x1.3 cm tubular tissue piece labeled as Left side.

Microscopy

Section examined shows

- 1) Endometrium with proliferative phase
- 2) Myometrium with adenomyosis
- 3) Cervix with mononuclear inflammatory cells
- 4) Fibroid with interlacing muscle bundles
- 5) Right and Left fallopian tubes unremarkable.

Note : All biopsy specimen will be stored for 15 (fifteen) days, block and slides for 5 (five) years only from the time of receipt at the laboratory. No request, for any of the above, will be entertained after the due date.

Reference

- i) Rosai and Ackerman's Surgical Pathology.
- ii) Modern Surgical Pathology.

Gulshan Yadav, MD
Consultant Pathologist